2nd floor

Southern Illinois University
Carbondale

Commencement

December 18, 1999

Digitized by the Internet Archive
in 2012 with funding from
CARLI: Consortium of Academic and Research Libraries in Illinois

http://www.archive.org/details/commencement1999sout

Commencement

December 18, 1999

The commencement ceremony is an important occasion not only for you but for other graduates, families, and friends. Although it is a happy time, it should not be a time of revelry. Your conduct at the ceremony should be dignified. Alcoholic beverages may not be brought into the SIU Arena either by degree candidates or guests. Security personnel will be on hand to deal with alcohol or other distracting objects.

Professional photographers will be taking two photographs of each graduate as he or she crosses the stage. Each graduate will receive a proof print of each of those shots at no charge, and will have the opportunity to purchase additional copies or various photograph packages at a reasonable cost.

Southern Illinois University Carbondale

When its doors were first opened in 1874, Southern Illinois University Carbondale was a place where teachers and scholars believed that their graduates should be prepared to make useful contributions to the health and strength of society. This is still our intention. Outstanding departments, dedicated faculty, thorough and often inspired instruction, and a thoughtful blending of old wisdom with new knowledge have become the hallmarks of the University.

Because this is true, we can point with pride to our alumni, many of whom are distinguished scholars, business leaders, artists, and public servants, and many more of whom are essential to organizations and communities throughout the nation.

Knowing that classroom learning is only one facet of education, we help students learn to play through intramural sports, training in crafts, outdoor activities for individuals and groups, a variety of musical organizations; learn to help themselves through wellness education, physical fitness training, and counseling; learn to help others through fraternal, community service, political, and volunteer groups; learn to see and know their surroundings through hands-on projects, field trips, lectures, and excursions of their own.

In encouraging students to explore the avenues and byways of knowledge and experience, our aim is to expand their view of the world in such a way that, while they focus on the particulars of their careers, they will be able to see their lives and their work in the broad context of the communities and the world.

Board of Trustees

Name	*Home Town*	*Term Expiration*
A. D. Van Meter, Jr., *Chair*	Springfield	2005
Molly D'Esposito, *Vice-Chair*	Winnetka	2001
George T. Wilkins, Jr., *Secretary*	Edwardsville	2003
John Brewster	Marion	2003
William R. Norwood	Carbondale	2001
Harris Rowe	Jacksonville	2001
Celeste M. Stiehl	Belleville	1999
Elizabeth Bell, *Student Trustee*	Edwardsville	2000
Ben Syfert, *Student Trustee*	Carbondale	2000

Ted Sanders, *President*
Southern Illinois University

John S. Jackson, III, *Interim Chancellor*
Southern Illinois University Carbondale

Contents

Southern Illinois University Carbondale iii

Board of Trustees iii

Schedule of Commencement Ceremonies vii

Saturday, 9:30 a.m. SIU Arena vii
Saturday, 1:30 p.m. SIU Arena vii

Honorary Degree 1

Eugene M. Lang 1

Candidates for Degrees 3

University Academic Honors 3

Order of Exercises College of Agriculture, College of Applied Sciences and Arts, College of Business and Administration, College of Education, College of Engineering 4

College of Agriculture 5
Bachelor of Science 5
College of Applied Sciences and Arts 6
Bachelor of Science 6
Associate in Applied Science 9
College of Business and Administration 10
Bachelor of Science 10
College of Education 11
Bachelor of Science 11
College of Engineering 16
Bachelor of Science 16

Order of Exercises Graduate School, School of Law, College of Liberal Arts, College of Mass Communication and Media Arts, College of Science 18

Graduate School 20
Doctor of Philosophy 20
Doctor of Rehabilitation 21
Specialist 22
Master of Accountancy 22
Master of Arts 22
Master of Business Administration 22
Master of Fine Arts 23
Master of Music 23
Master of Public Administration 23
Master of Science 23

Master of Science in Education 25
School of Law 27
Juris Doctor 27
College of Liberal Arts 28
Bachelor of Arts 28
Bachelor of Fine Arts 29
Bachelor of Music 29
Bachelor of Science 29
College of Mass Communication and Media Arts 31
Bachelor of Arts 31
Bachelor of Science 31
College of Science 32
Bachelor of Arts 32
Bachelor of Science 32

Academic Regalia 33

Colors of Tassels and Hoods 34

Commencement Committee 1999–2000 34

The SIU Alumni Association 35

Southern Alma Mater 36

Schedule of Commencement Ceremonies

Saturday, December 18, 1999

Saturday, 9:30 A.M., SIU Arena

College of Agriculture
College of Applied Sciences and Arts
College of Business and Administration
College of Education
College of Engineering

Saturday, 1:30 P.M., SIU Arena

College of Liberal Arts
College of Mass Communication and Media Arts
College of Science
Graduate School
School of Law

Honorary Degree

Doctor of Humane Letters

Eugene M. Lang

Eugene M. Lang of New York City received a B.A. degree in 1938 from Swarthmore College, and a M.S. degree from Columbia University in 1940. In addition, he studied mechanical engineering at the Brooklyn Polytechnic Institute.

Mr. Lang founded REFAC Technology Development Corporation in 1952. REFAC, a public company (AMEX), is the world's largest single organization specializing in the negotiation and administration of international manufacturing licenses and joint ventures. In 1963, REFAC became the first professional service company to receive from John F. Kennedy the President's "E" Citation for trade expansion services to small U.S. manufacturers. Furthermore, he has been Chairman or Director of many U.S. and foreign companies: including, Scriptomatic, Inc., a Philadelphia manufacturer of office equipment; Electronic Research Associates, Inc, a Connecticut manufacturer of electronic switches and keyboards; Three–Five Systems, Inc., a Tempe (AZ) manufacturer of electronic components and display modules; Alexander's Inc., a New York department store chain; and Gough Econ Inc., a Charlotte (NC) manufacturer of materials handling equipment.

In 1996, Mr. Lang received the Presidential Medal of Freedom, the nation's highest civilian award. He is internationally recognized as an expert in creating industrial projects and new technology ventures and has been policy consultant to the U.S. and foreign governments and to multi–national companies. Other notable activities have included lecturing at universities and before business organizations in many countries. Mr. Lang has written articles on management techniques, business economics, international licensing and technology transfer that have been published by leading journals in the United States and abroad.

Since 1956, Mr. Lang has been an advisor to the U.S. Dept. of Commerce and has served on various study and policy commissions of the U.S. Dept. of State and Small Business Administration. He also has served on official U.S. Trade and Investment Missions to France, India, Japan, Burma, Philippines, Australia and New Zealand.

Mr. Lang has served many educational, social service and civic organizations. Those include serving as: Chairman Emeritus of the Board of Swarthmore College, A Trustee and Vice Chairman of the New School University, founder and Chairman Emeritus of the Conference of Board Chairmen of small independent liberal arts colleges, on the Board of Overseers of the Columbia University Graduate School of Business, on the Advisory Council of Carnegie Mellon Graduate School of Industrial Administration, a Trustee of the Mannes College of Music, and a Trustee of the Center for Defense Information.

Mr. Lang's philanthropic endeavors include: the establishment of the Eugene M. Lang Foundation; principal donor of the Eugene M. & Theresa Lang Music Building and the Eugene J. & Theresa Lang Performing Arts Center at Swarthmore College; the Theresa Lang Student Center at the New School for Social Research; and the Theresa and Eugene M. Lang Health Education Center of the New York Hospital. Lang is the founder of the "I Have A Dream"® education programs and Chairman Emeritus of the national "I Have A Dream"® foundation. He has established many scholarships, professorships, student and faculty fellowships at various colleges and universities.

Also in his receipt are numerous awards and citations for his business and public service accomplishments. Most recently, Lang received the Presidential Medal of Freedom (1996), the Jefferson Award (1997), and TBS's Trumpet Humanitarian Award (1998). Further, Mr. Lang has received honorary degrees from Swarthmore College, Bank Street College, College of New Rochelle, New School for Social Research, St. Paul's College, University of the State of New York, Columbia University, Trinity College, St. Michael's College, Rhode Island College, City University of New York, Springfield College, Yale University, Hobart and William Smith Colleges, Hunter College, Glassboro State College, Bard College, Lawrence University, University of Missouri, Whitman College, Goucher College, and Marymount Manhattan College.

In recognition of his contributions, outstanding achievements, service, and distinguished leadership record, Southern Illinois University Carbondale finds it fitting and proper to present the honorary degree of Doctor of Humane Letters to Eugene M. Lang.

Candidates for Degrees

The following lists contain the names of candidates for degrees, the granting of which is contingent upon successful completion of all requirements for the degree.

An asterisk (*) to the right of the name indicates membership in the University Honors program (undergraduate students only).

A double asterisk (**) to the right of the name indicates the person is a candidate for multiple degrees.

University Academic Honors listed to the right of the name are as follows for undergraduate students:

cum laude 3.500–3.749
magna cum laude 3.750–3.899
summa cum laude 3.900–4.000

The grade point averages above apply firstly to all work taken at Southern Illinois University Carbondale and in the case of transfer students then to the total work as an additional, but secondary qualification.

Order of Exercises

College of Agriculture, College of Applied Sciences and Arts, College of Business and Administration, College of Education, College of Engineering

9:30 A.M., Saturday, December 18, 1999, SIU Arena

(Please stand for the Processional.)

Processional
Pomp and Circumstance March No. 1, Sir Edward Elgar, *Composer*
Marianne Webb, *Professor of Music* and *University Organist*

Greetings and Introduction of Platform Party
John S. Jackson, III, *Interim Chancellor*

Presentation of Candidates and Conferring of Baccalaureate and Associate Degrees
John S. Jackson, III, *Interim Chancellor*
Thomas F. Guernsey, *Interim Vice Chancellor for Academic Affairs and Provost*
David Shoup, *Dean*, College of Agriculture
Elaine M. Vitello, *Dean*, College of Applied Sciences and Arts
Dan L. Worrell, *Dean*, College of Business and Administration
R. Keith Hillkirk, *Dean*, College of Education
George M. Swisher, *Dean*, College of Engineering

Welcome from the Alumni Association
Doris Rottschalk, SIU Alumni Association

Closing Remarks
John S. Jackson, III, *Interim Chancellor*

Alma Mater
Southern Alma Mater, Clarke Morgan, *Composer*
Led by Joseph Bolin, *Undergraduate Student*, School of Music

Recessional
Trumpet Tune, Charles Callahan, *Composer*
Marianne Webb

Faculty Marshals
Irma Odell, *Grand Marshal*, Graduate Faculty Representative, Associate Professor, Department of Health Education and Recreation
Linda Grace, *Faculty Marshal*, Associate Professor, Health Care Management
Steven Jensen, *Faculty Marshal*, Associate Professor, Radiologic Sciences

(Please remain in your seat until the Recessional is completed.)

College of Agriculture

W. David Shoup, *Dean*
Richard Roeder, *Marshal*
Robert D. Arthur, *Reader*

Bachelor of Science

Stacy Louise Adams
Daniel Nile Adcock
Bazie M. Al-Yaseen
Tyler Anderson Applegate*
Ozlem Beliz Balkir
Carmella Virdett Banks
Joseph Volney Battersby
Ramzy Daniel Binsbacher
Jerry Allen Brown
Joel David Bruder
Kimberly Lynn Campbell
Clinton McNiel Cissell
Jeremy Marcus Clark
Kelly Scott Clark
Gina Rebecca Coleman*
Christopher David Culver
Jill M. Dawson
Derrick Phillip DeWilde
Sommer R. Dixon
Lisa Marie Fatland
Jennifer Marie Feldmeier
Angela L. Fisher *cum laude**
Trent David Flexter
Carrie Louise Gartzke
Anthony F. Garzolini
Michael David Glover
Joseph John Green
Michael Joseph-Gobriel Groesch
Lori J. Haack
Angela Marie Hagenow
Emily Annica Hanson
Augustus F. Hatch
Gabriel Jeffery Hatchett
Heather J. Hayes
Sheri Ann Hoogstraat
Maureen Elizabeth Jacobs
Matthew Fleming Jenkins
Houssam Samir Kabbani
Adam Steven Krater
Randy N. Kraus
Brad E. Krutsinger
Lindsay Kay Levins
Wei-ping Liu
Jason John Loos
Chien-Pin Lou
Melissa Mansfield-Huddleston*
Scott Paul Matecki
Derek W. McFarland*
Kendra L. McWard
Joshua Lael Meurer *magna cum laude**
Joshua Adam Meyer*
Kylie Elizabeth Mills
David Wayne Mitchell
Chad M. Moore
Chad William Nantkes
Robert Matthew Needling*
John Benjamin Nowak
Jestun Charles Nutter
Amy Lynn O'Connor*
Trevor B. Ozier
Benjamin P. Parker
Matthew William Paulin
Matthew David Pautler
Douglas Kenneth Payne
Carri Lynn Perez
Brenda S. Powell
Nathan Thomas Prater
Shannon Corinne Price*
Thomas Gilbert Pring
Laura Ruth Rahmani
Brandon Alexander Ramirez
Keenan Mark Rice**
Amanda Jo Ring *cum laude*
Douglas E. Rolsing
Joy Marie Roniger
Michael Brian Rosenfeld
James Earl Rowton
Matthew Sean Sandifer
Matthew Edward Schilling
Jon E. Schoonover *cum laude*
Douglas W. Seibert
Hilary Heather Shipley*
Glenn Anthony Shumaker
Leah Marie Sims
Jasmina Sisirak *cum laude*
Carolyn Sue Stovall
Julie M. Stumpf *magna cum laude**
Pamela Sue Szwedo
Leigh Ann Taylor
Michael Clinton Torrence*
Kevin Joseph Voss
James E. Waldschmidt
Shannon Scott Watson
Joshua Paul Weakly
Jeremy Andrew Webber *cum laude**
Ryan P. Winne
Chad Wayne Wiseman
Pierre M. Worsham

College of Applied Sciences and Arts

Elaine M. Vitello, *Dean*
Candy Duncan Evans, *Marshal*
Terry Owens, *Usher*
David NewMyer, *Usher*
Fred R. Isberner, *Reader*

Bachelor of Science

Nestor Nano Aboy
Christopher Mark Adamczyk
Curt William Adams*
Jeffrey Adams
Norris Lee Adams
Saeed Mohammed Al-Yacoubi
Anthony Ryan Allen
Omar Mustafa Amer
Catherine Margaret Anderson
Curtis Lee Andrews
James H. Antompietri
Andrew L. Arndt *cum laude*
Paul Thomas Ascher *cum laude*
Ericka Untreal Austin
David J. Bailey
Vincent M. Baker
Bartholomew Baltrusis II
Zara Dale Banks
Peter Roger Bargren
Brenda Diane Barnum
Samuel Eugene Barrett
James M. Bartley
Adam Wade Bass
Martin Charles Bauer *cum laude*
Charles E. Baylor, Jr.
Christopher John Bedore
Matthew Leonard Bell
Steven Aldo Bell
Justin Matthew Benfield
Lynda Gaylene Bennick
Cynthia Louise Berkel
Anthony L. Biffar
Bryan David Black
Tara Lyn Black
Darin Edward Blaise
Kisha Nicole Blaney Wren*
Jeffrey Michael Boetto
Donna Jean Bogart
William Gerald Brackemyer
Kelly E. Bradley
Timothy William Braun *summa cum laude*
Ashlee Anne Bray
Maria Crisologo Breitwieser
Charles Michael Brewer
Jeremiah Brooks, Jr.
Steven E. Broshous
Michelle Denice Brown
Steven Wesley Bruner
Gerard R. Budzynski
Wesley Bernard Burkes
Brett Wayne Butler
Stephen Mark Butler *cum laude**
Lloyd Eugene Callaway
Vernon C. Campbell
Roger Scott Caron
Joneita H. Carroll
Joshua Patrick Carter
Leigh Anne Cedeno
Andrew Ronald James Chambers
April B. Chambers
Joyce Sanders Chambers
Daniel Paul Chapman
Melida Miosotiz Chinn
Courtney Renee Christ
David Alan Clark
Devin R. Clark
Barbara Ann Clemens *cum laude*
Ella Mae Cobb
Jonathan D. Cohn
Aaron David Colcord*
Michael J. Cooper
Celerina Lopes Cornett
Aricia Myrtle Cottman
Gerald H. Cox
Mark Stephen Cox
Richard G. Cox *magna cum laude*
Michael F. Craig
Kerri Jane Crews
Kevin Andrew Croegaert *magna cum laude*
Keith Alan Cromwell
Tomas Cuellar
Roosevelt A. Curry
Paul Albert Dadian
Lee Morris Dagon, Jr.
Julie Anne Dallmann
Sandra Marie Daniels
John M. Davids
Erikia Tate Davis*
Nicole Latoya Davis
Matthew Dean
George Alfred Delaney, Jr.
Joseph Michael Dempsey
Thomas J. Denney
Michael Richard DeJaegher
David Allen DeNormandie
Rebecca DeShazor
Berardo Todd DeSimone
Daniel James deSnoo
Madeline Diaz
David Jason Dickerson
Angela Renee Dillard*
Brenda Elaine Dirden
Kenneth H. Doe
Carlo Paul Dominique
Angela DeLacy Douglas
Johnny Leedell Draper
Marvin Shawn Drumwright
Michelle Ann Dudley
Justin Carter Dugan
Cameron Carl Dumas
Jennifer Michele Dunker *magna cum laude**
Creighton Robert Dunn
Anthony Andrew Durante
Matthew Leighton Durham *cum laude*
Kevin James Dygert *summa cum laude*
Jason Dee Eason
James Charles Edwards, Jr.
Dr. Roger James Epperson, D.P.M.
Donald Lynn Erickson *magna cum laude*
Brenda Davis Ervin
Gregory R. Espinoza
Greg Clifford Evans
Joshua Jon Eyman
Cari Ann Fearday
Jeffrey Michael Filice, Jr.
Brian J. Fisher *cum laude*
Kenneth Alvis Florence
Alexis H. Flores
Michael Kevin Flynn
Matthew Aaron Folder
Tonja R. Ford
Jeffery B. Foster
Brenda Nelson Gaines
Hector Corpus Navarrete Galera
Norman Peter Gamache
Fabricio Gamboa
Peter Paul Martin Ganzon
Romulo Alfredo Garcia
Patrick T. Gasior
David James George
Philip Raymond Gibbs
Ivy Jo Gibson
John R. Giese
Montee Gillespie
Joshua Hayden Gillett *cum laude*
Richard Gilliard, Jr. *cum laude*
Thomas Frank Giovenco
Adam Paul Glover
Amanda Lee Glover
Christopher James Gondran *cum laude*

Dennis Anthony Gordon
Steven T. Gore
Edric Lydell Gowdy
James Kenyon Graham
Kerlyn Chatelain Graham
Marvin Edward Gray, Jr.
Robert Thomas Griffin, Jr. *cum laude*
Ma Veronica Guillen-Vasquez
Michael Wayne Gulley
Zachary Lendell Gutter
Lorraine Kweelan Doris Ha Sun *cum laude*
Brian Keith Haack *cum laude*
Kelli R. Hall *summa cum laude*
Wesley David Hall
Matthew C. Hallis
Michael A. Hampton
Jeffrey Keith Hannans *cum laude*
Deborah Anne Hansbrough
Kathy Eileen Harbison*
Christopher James Hatfield
Emma Macayan Hatley
Philip Brian Haught
Christopher Allan Hawkins
Curtis B. Head
Mattie Bell Heags
Aaron Shane Heck
Bruce William Heffelbower *summa cum laude*
Zachary Alan Heggen *cum laude*
Donna Jean Heilig
Gregory Robert Henk*
Koren Lea Henry
Tammy Lynn Herbert *cum laude*
Alice Ruth Hernandez
Rashanda Shantee Hill
Olivia Blake Hilton
Christal L. Himes
Dodie Ellen Hodges
John Ryan Quayle Hogg
William Burtt Howle
Deon LaVelle Huff
Matthew Vance Huff*
David Allen Hughes
Daniel Rex Hulen *cum laude*
John M. Humphrey *cum laude*
Erika Marie Hunt
Angie Inglese
Michael Alan Irvin
Cassandra Yvette Jackson
Gwendolyn Marie Jackson
Jason Keith Jackson
Charles Jenkins, Sr.
Charmaine McFadden Jenkins
Eduardo Mallares Jimenez, Jr.
Daniel P. Johns*
Wayne Johnson
Rodney Lee Jorgensen
Marilyn Renee Kaufmann
James David Keiken
Leonard Joseph Keiser
Rose Mary Keith
Sean William Kelley *cum laude*
Alaric Duwan Kennedy
Billy Jerald Kesler, Jr. *magna cum laude*
Lena Mary Khattar
Finn Kilsgaard *summa cum laude*
Hwang Lim Kim
Min-Hyung Kim *cum laude*
Lanenia L. Kind-Tinsley
John Henry Kinton
Wilfrid Aaron Kirkbride
David Leon Klitzing*
Christina Knezevich
Michael B. Knight
Bryan Matthew Kole
Jay L. Krajcovic
Adzekai M. Kuma
Andrew Lanum
Robert Kennedy Larsen
Ward Douglas Larson
Allen Dale Latch *summa cum laude*
Jason Robert Laureys *magna cum laude**
Daniel R. Lavery
Joel Anthony Lecce
Sang Un Lee*
Charity Nicole Lewis
Brian John Liefer*
Keri Ann Lipperini
Yim Mei Liu
Linda Fay Logan
John Philip Lograsso
James Claude Long *magna cum laude**
Newtanya Keishasha Sophia Natiki Long
Christopher Scott Lorenz
Jamie Jo Lorsbach
DeNise B. Love *magna cum laude*
James Arnold Lucas
Jeffrey Alan Lyle
Kyle N. Lyons
Lloyd James Mackell, Jr.
Glenn Allison MacArthur
Thomas Carroll MacIntyre *magna cum laude*
Sheri Lynn Makayan
Terry Lee Mark-Major
John Edward Markovich
Sheila LaVerne Marsh
Everett Canandas Martin
Terra Lea Mason
Rei Masuda
Brent Hiromi Matsumoto
Lisa Michelle Matthews
Steven Dean May
James Michael Maykovich, Jr. *magna cum laude*
Lawrence Clifton McClain
Marla Davida McClellan *cum laude*
Rick Joon Ho McConnell
Jennifer Lea McCool
Jack Lynn McCormack *cum laude*
James David McDonald *cum laude*
Joydette Adele McFarlane
Jennifer Shea McGill
Michael Jay McKay
Timothy R. McKenna *magna cum laude*
Frances A. McKinstry
Charles Whit McLaughlin
Shane Matthew McSheehy
John Garrett Meeting *magna cum laude*
Deborah Lynn Melton
Cordell M. Menzie
Corey J. Meyer
Michael Ryan Meyer
Donald E. Mobley, Jr.
Letitia Mobley
Danial A. Mohiuddin
Nathan Grant Montgomery *cum laude**
Gregory Moody
Benjamin S. Moore
Evelyn J. Moore*
Jeffrey Ramon Morales
Kristine Patricia Morin
Lossie Erin Morris
Nancy Marie Mulvihill
Wilson Nazario
Sophie Elisabeth Alixandra Nichols
Mario Paul Nolan
John Don Norris *magna cum laude*
Michael Shawn Nystrand *magna cum laude*
Theodore Lee O'Brien
Marjorie Faye Olger
Kimberly C. Olson
Nathan H. Olson *summa cum laude*

Yasuko Oshima *magna cum laude**
Sharon Francine Owens
Rebecca Owusu-Ntow
Merinda Gail Ozment
Alex Monhit Panaligan
Gregory James Pantos *magna cum laude*
Kristopher Michael Parsons
Richard John Pazerekas
Ginger Marie Pegram Taylor
Lawrence John Penn *cum laude*
Michael Robert Peters
Donielle S. Pfeffer *cum laude*
Duy Trung Pham
Mechelle LaToya Phillips
Christopher John Pilarek
Peter Paul Pincura
Jonathan Michael Poole *cum laude*
Jeffrey Edmond Portman*
Deborah Holtzer Potter *magna cum laude*
Elizabeth Rudd Price
Ryan Allan Price
Michael D. Pritchard
Jakub D. Prokop
Patrick Joseph Prophet
Christopher Paul Puth
Erin Keith Qualls
Sandra Jean Quilausing
Kevin Michael Radic
Melissa Renee Radomski
Onnie James Rajamaki, Jr.
Giovanni Ramos
Mark William Rayan
Steven D. Ready
Mark Reed
Terry Lee Reed
Kathleen Anne Reilly
Brian Lee Remick
Paul Anthony Ricchiazzi
Edward Kirby Richardson
Debra Suzanne Rickord
Michelle Lynn Rindahl
Jesus Manuel Rivera
Isaac Allan Roberg*
Anthony E. Robinson*
Danny Bernard Robinson
Loralie Diane Robinson *magna cum laude*
Victor Antonio Rodriguez
Brenda Jean Rollins *cum laude**
Sally Ann Rollins
Ray Roman
Michael Henry Romans, Sr.
Paul Allen Rosenquist
Debbie Darlene Rosser
Tammy Terrell Rowe
John Michael Rudecki
David Gerald Ruzich
Jeffrey S. Sanborn *cum laude*
Tonya Lynn Sanchez
Joseph Calvin Sapp III
Joseph Damon Sassorossi
Michele Miller Satterfield
LynnAnn Schellenberg
Joseph Robert Schelstreet
Mark Schlagel
Leslie Catherine Schott
Michael Alan Schroeder *cum laude*
Jeffrey Alan Selvey
Karen Lee Seymour
John Gerard Shanahan
Patti L. Shands
Johncie Genetta Shaw
Hardy L. Shelnutt
Jason L. Shenefield
Zafar Syed Sheriff
Juan Michael Shields
Kirk L. Shores
Naira Socrat Simonyan
Christopher Margo Singletary
Scott Skindingsrude
Tanya Elizabeth Catherine Slaton
Bart Brandon Slaymaker
Phillip Small
Julienne Grace Smith
Benjamin Neal Snyder
Eric Lee Snyder*
Matthew Todd Sosnoski *summa cum laude*
Jeffrey Mark Sowa
Tiffany Charisse Spencer
Lesli Dyan Spitzner
Brian Richard Stack
Eric Michael Starr
Douglas Todd Steidl
Tamera Renee Sternberg
Hugh Charles Stott
Dawn Marie Streicher-Mills
James Gillis Streu
Christopher Ian Styles *cum laude*
Almeda Beth Sullivan
Kevin Patrick Sullivan
James Michael Summers
James Arnold Sutcliffe II *magna cum laude*
William G. Svatos
Teresa E. Tarlton
Kendra Patrice Taylor
Robert Douglas Taylor
Elsie Price Terrell
Teresa Faye Terry
Stansbury Antone Themea, Jr.
Laquita W. Thies *cum laude*
Glenn Lanier Thomas
David Wayne Thompson
Ra Phoenix Thompson
Colleen Amy Torphy*
Matthew S. Tosto *cum laude*
Diane S. Travis *cum laude*
Robert C. Tutko
Katherine Suzanne Tweddell
John Robert Ulrich
Amy Lynn VanVickle
Oscar Vela, Jr.
Darryl Booker Victoria
Jeffrey Dean Visser *cum laude*
Steven W. Wagner
Thomas J. Wagner
Jimmy Lewis Walker, Jr.
Taron Aisha Walker
Rumeo W. Wallace
Melissa N. Wallich
Christopher Michael Warmke
Jennifer Marie Weckel-Burklow *magna cum laude*
Angela Jean Wells
Joy Ann-Marie Wesley
Sharon Yorshetia Wesley
Alornzo White
Jacquetta Odessa White
Jeffery Whitehorn
Lawrence Michael Wieland *cum laude*
Jason Edwin Williams
Kenneth Carlton Williams, Jr.
Leslie Ann Williams
Timothy John Williams
Bradford James Willke*
Derrick Arthur Wilson
Aaron Louis Windberg
Lawrence Eugene Winston
Brenda Marie Wiseth
Jung H. Woo
William Farrell Woods *cum laude*
Constance Noel Worth-DeMoray
Thomas John Wright
William Lafayette Wyandt III *cum laude*
Robert Lee Wymbs *cum laude*
Marcy Sumiko Yano
Eric H. Yeargain
Betty Kathryn Young *cum laude**
Arthur S. Zern

Associate in Applied Science

Shahzad Peter Alam
Darryl Eugene Baker
Eric Matthew Bleim *magna cum laude*
Mike E. Blunk
Chanda Ann Bozman
Patrick Michael Branaman *cum laude*
Cary Michael Brumley
Jason D. Burkey
Thomas C. Burris
James D. Clarida
Brian Lee Cook
John M. Davids
Christopher Wayne Davis
Michael Richard DeJaegher
Robert Michael Enright
Michael Benjamin Fessler
Lucas Joshua Fifer
Sarah Elizabeth Finch
Jennifer Lynn Fleming
Lawrence K. Foster
Angelo Geramanis*
Jeffrey John Glaszer
Stephanie Ann Goddard*
Roberto L. Gomez
Ryan Michael Gregorio *cum laude*
David Lawrence Gregory
Brian W. Hamm
Leslie Ann Hammonds
Yousef Ibrahim Handal
Jeffrey Alan Hayes
Gregory Robert Henk*
Raja Ghazanfar Hussain *cum laude*
Shannon Dawn James
Keith Alan Jannett
Laurie Ellen Johnson *magna cum laude**
Frederick Ralph Karsten *cum laude**
Christina Knezevich
Kyle C. Kraetzer *cum laude*
Bret Christopher Lannert *summa cum laude*
Tammy Renae Lee
Robert James Lockard*
Kyle N. Lyons
Matthew Jerome McFarland
Rio C. McWilliams
Cordell M. Menzie
Sean Patrick Merle
Brandon Matthew Millburg
Hidenobu Miyagi
Benjamin S. Moore
Richard J. Pales
Stephen R. Peters
Mechelle LaToya Phillips
Jeffrey Carl Rako
Patrick J. Roulo
Gary Bruce Rowton
Julie Ann Savage *cum laude*
Rachel Annette Schlenker
Adam Aaron Schoonover
Anthony Michael Senese*
David A. Stark
Aaron Richard Steiner *summa cum laude*
Kyle M. Sweeney
Dominic Matthew Telenko *summa cum laude*
Thomas J. Wagner
Tracy Ann Weeks
Jared Freeman Wharry *cum laude*
Timothy Ervin Wieher
Matthew Paul Wilkins
Aaron Louis Windberg
Kevin John Wolter
Richard Joseph Zettler
Chad Neil Zueck

College of Business and Administration

Dan Worrell, *Dean*
Gregory White, *Marshal*
Maryon King, *Marshal*
David Geiger, *Usher*
Cathy Lumbattis, *Usher*
Linda Seibert, *Reader*

Bachelor of Science

Mohd. Ardie Bin Abd. Sallam
Ag Tajudin Ag Bahar
Abdul Rashid Ahmad
Caleb Olusade Akintoye
Ha'Niyyah N. Ali
Julee Marie Allen
Tenisha Martinique Anderson
Husam A.K. Bages
Taron Robert Bailey
David Allen Bitner
Ernest Broom, Jr.
Lance Patrick Brown *cum laude*
Michael David Brown
Shana Nicole Brown
Ryan Brent Browning
Anthony Maurice Parker Buie
Donald E. Burks
David Matthew Businaro *magna cum laude**
Craig Joseph Castrale *cum laude*
Jason T. Charapata
Laquanda Tamiko Chavours
Jiun-Chwen Chuang*
John Paul Clark
Karla-Jean Costello
Khara Michelle Craig
LaToya LaTica Cummings
Shawn Timothy Cummings
Ryan Matthew Daly
Michael Clifton Darring
Teresa Denise Dascotte
Kimberley Marie Defebaugh
Jack Emerson Doan
Darnisha Dockery
Melonie Denise Dulaney
Sarah Elizabeth Dunbar *cum laude*
Mark Joseph Dutter
Christopher Alan Duvall
Carla LaRae Edwards
Amanda Lee Ann Emmons
Justin William Epperson
Patti Marie Fitzpatrick
Thomas William Fox
Chester Michael Fritz
Derrek Fromm
Munirah Mandisa-Tabia Frye
Yuki Fujikawa *cum laude**
Constance Yvette Glasper
Grant B. Glowaty
Vernie Robert Goode *magna cum laude*
Amy L. Graham
Tracy C. Gruny
Robert James Hahn
Brian Edward Hamm
Phil A. Hardas
Jeremy LeRoy Harmon
Edward Collins Harseim
Kimberly Lynn Hawk**
Nicole Vantrece Hayes
Misty Dawn Hedges*
Gregory Richard Heggeland
Jack W. Hendrix
Seth Christian Hettinger
Caleb James Higgerson
Bret Timothy Hilgart
Julie Renee Hirte
Derek J. Hood
Justin Scott Jakowski
India Kimber Jenkins
Ammon Ra Johnson
Kawanya L. Jones
Shelly Dawn Jones *cum laude**
Kristen Jane Kahler
Derek Allen Kania
Christi Lynn Ketzner
Hidekazu Kikuchi
Marrisa Renae Kimbrough
Shu-Hui Ko*
Kathy Lynn Kreuder
William Joseph Krieger
Michael John Kucharski
William T. Kuhn *summa cum laude***
Heather Ann LaMont
Brian K. Leatherman*
Rendee D. Lewis *cum laude*
Hong Tieng Lim
Christian D. Loyd
Saltiah bte Lucius
Abson Vakusi Madola*
Barbara A. Maley
Jay Arthur Mansavage
John Matthew Marjanovich
Jeremiah Sean Marquard
Timothy R. Marshall
Daryl R. Matzelle *cum laude*
Ryan Kyle McCowen
Marcus James McLeese
Shane Matthew McNamara
Carmen Janell Miller
Marcellus Anthony Miller
Andrew Marcus Mitchell
Christopher Paul Mollet
Todd E. Moore
Justin Roy Mugge *summa cum laude*
Steven Alan Mule
Michael Eugene Nordmeyer *summa cum laude**
Yoko Nozawa *cum laude*
Timothy Lydell Oden
Andrew Patrick Odle
Douglas T. Off
John Dee Otter
Lori Michelle Pacholik
Hanwoong Park
Trevor Paul Peterson*
Richard L. Petrea *magna cum laude*
Danny Alan Piper
Rae Lee Presley
Adam S. Rawlinson
Eric D. Reeves
Jennifer L. Rendleman
Matthew J. Roedl
Ayanna Karam Rowland
Alberto Saenz
Weranoot Santikongka*
Timothy Alan Shirk
Stephanie Kay Shoemaker
Eric Alan Simpson
Brian L. Skouby
Christine Ranee Smith
Jaclyn Anne Smith
Thomas Paul Stirnaman
Mark Steven Swanson
Shane Eric Taitt
Gloria Gabriela Tamez del Valle *cum laude* **
Brandy Jo Tate
Seth Jermaine Terry
Ronald E. Tincher
Cindy R. Tinsley
Douglas Ryan Troue
Erin N. Troue *cum laude**
Hsun-Chien Tsai
Jessica Hsiang-hua Tseng *summa cum laude**
Laura Claire Wackenhuth
Eric W. Warren
Elizabeth Marie Watkins
Ronald G. Williams
Keith Allen Winters
Jeremy A. Wright
Ki M. Yun*
Michael Francis Zeman
Bedis Zormati

College of Education

Keith HillKirk, *Dean*
Sid Miller, *Marshal*
David Hinton, *Student Marshal*
Tishika Jackson, *Usher*
Trudi Volk, *Usher*
Joseph Teaff, *Reader*

Bachelor of Science

Daron Franklin Absher
Jana Rae Ackerman
Kenneth John Adams
Kenneth Robert Addis *cum laude*
Alana Marie Adkins *cum laude*
Frederic Anthony Agunat *cum laude*
Chris Alexander
Gerald Lee Allen
Laura B. Allen *cum laude*
Richie L. Allen
Terrance Laverne Amerson
Benjamin Michael Ancona
Eric M. Anderson
Joy R. Anderson *cum laude*
Sean Michael Anderson
Valerie J. Anderson
Sandra Arceo
Rhonda Lynn Arthur *cum laude*
Erin Catherine Atchley
Jill Susanne Ault
George M. Bacon
Dexter Martin Baird *cum laude*
Andrea Jo Barnaby
Marvin E. Barnes
Robert Scott Barnett
Philip John Barone
Oscar David Barrett *magna cum laude*
Mathew Alan Baumgarten
David Bayne, VI
Hugo Stephen Bazzle
Jeffrey H. Beatley
Terrie Keener Belcher *magna cum laude*
Carl Henry Belknap, Jr
Karla Irene Bellisario
Robert D. Bennett
Craig Allain Berg
Starla Rosanne Bertinetti *magna cum laude**
Daniel R. Beynon
Regenna Anne Biermann *summa cum laude*
Angela D. Biggerstaff *cum laude*
Timothy William Black
Shawna Maria Bligh
James Lee Blincoe
Christine A. Block
William D. Boisvert
Karen J. Bolton
Tonya L. Bonilla *cum laude*
Roxanne V. Booth *cum laude*
Brian Scott Borgmann
Tyson Curtis Bormann
Douglas Kent Boyster
Marie A. Brasher *cum laude*
Kalisa Kay Brewer *cum laude**
Jeffrey A. Brinson *cum laude*
Christy Marie Britt*
Brenda Brown
Gregory S. Brown *cum laude*
James L. Brown, Sr.
Keith Brown
Kimberly Robin Brown *magna cum laude*
Michelina Mary Brown *cum laude*
Carrie Ann Broy *cum laude**
Sharon Marie Brubaker
Michael James Brueggeman
Robert William Brugger
Gordon Bryant III
Courtney Camille Bullock
Joseph Benjamin Burgess III *cum laude*
Javonda Charvette Bush
Carole E. Butler
Michael W. Butler*
Timothy Lynn Butterfield
Anita Marie Byrne
Manuel Ambrosio Cajuguiran
Kim Charles Callahan
Rhonda Allyson Cameron
Bernadette Nina Campbell
Keith Gerald Campbell
Richard Glen Campbell
Gary Thomas Campisi *cum laude*
Gregory L. Canevello
Howard W. Capps
Tracy S. Carbin
Kristie Mariah Carmitchel *cum laude*
Oren M. Carrol, Jr. *cum laude*
Jennifer Renee Carter
Emanuel Reis Carvalho
Kevin S. Cash
Joseph David Castlebery
Michael Warren Chambers
Michael John Chapman *cum laude*
Dana Nichole Chatman
Nancy Gail Chwarcinski*
Ann Marie Clapp
Juanita Ann Clark-Larkins
DeAnna Leigh Clark
Donald Lawrence Clark
Rafael Orlando Clark
Sharon Diane Clark
Susan E. Clark
Farrah Ashley Clay
Lauren LaVerne Clemenson
Suzanne Marie Cline
Thelma Latrice Cohen
Myron Cole
Cheryl Denise Coleman
Kari LeAnn Collier *magna cum laude**
Danna Lynne Collins
Mark Antonio Collins
Bret Edward Colville *magna cum laude*
Mary A. Colwell*
David A. Condon
Catherine Lynn Conley
Gregory Anthony Cooper
Marilyn Denise Cooper
Robin L. Cooper
Susan L. Cooper
Yoshimi Umezawa Core
Terry Duane Cornell
Gustavo Omar Cotto-Rodriguez *magna cum laude*
Michael M. Coulter
Michael Warrson Coward
William DeWayne Cox
Teneka Rae Craig*
Rebecca Jane Crawley
Alyssia Ann Crews*
Joyce Marie Criglar*
Kimberly Renee' Crocker
Michelle Lynn Crouse
Rebecca Lee Crowell *summa cum laude*
Jeffery T. Cudlipp *summa cum laude*
Michael Douglas Cummings
Nichelle Shalawn Cunningham
Vicola K. Dacosta
Jennie Lynn Dahlby
Nancy Carol Dalle
Johnnie Mae Davidson-Wilson
Delores Maria Davis-Stewart
Brenda I. Davis
Carl A. Davis
Glenda Eunecia Davis
Tammy L. Davis*

Tracy Elizabeth Davis*
Teresa Jo Davison
Edwin Herbert Dazachacon
Tanya Elizabeth Del Priore *magna cum laude*
Arsenio Lara Dela Cruz
Tiffany Ann Delaney
Michael Dale Denault
Susan Garrett DeJesus
Aubrey Lynn DeJournett *magna cum laude**
Melinda Sue DeLong
Jeffery Scott DeMinor
Joellen Marie DeSanto
Cindy Ann Dill
Tracy Lee Dillon Hamilton
Carmen Juanessa Dodd
Walter Harold Dodson
Dennis Dones
Deborah Rene Dorff
Carlene Geraldine Douglas
Idegail Sally Wilson Dover
Steven Douglas Dowell
Herbert James Downer
Mark Anthony Dozier
Lloyd Glenn Dropps, Jr.
Vicki Sue Dunbar*
Ricardo Duron
Richard Lee Dwyer
Stanley O'neal Dye
Mary Katherine Eidson
Sharon Kaye Ellis
William Ray Ellis
Akiba Eliza Elzy
Peter Thomas Emerton
Jerry M. Ervin
Stephanie Michelle Evansco
Staci Lyn Eversman
Brian Keith Evitts *summa cum laude*
Christina Louise Ewell
Herman Alfred Fahie, Jr.
Kenneth Michael Fallis
Barbara Kay Ferrier
Angela Lynn Files
Rebecca Lynn Files
William Barry Fisher *cum laude*
Kevin J. Fitzgerald *cum laude*
Janelle Favia Fitzpatrick
Felicia LaFonda Flippen
Andrew Flores
Crystal Latoy Flowers*
Christopher Michael Follmar *magna cum laude**
Thomas James Fontana
Ada Callie Ford
Amber Marie Foster
Joni Leah Frailey
Melondia Louise Franklin Corpus
Jamie Elizabeth Frauenhoffer
Margo Marie Frazier
Koby Thomas Fritts
Asia Nicole Fuller*
Demita Rena Furnner *cum laude*
Carol Jean Gaa *cum laude*
Jamie Jo Gaines
Tracey Elizabeth Gale
Joshua Alan Garant
Brian Leigh Garbert
Andrew Jackson Garcia
Tyrone Eric Garcia *summa cum laude*
Scott Francis Gardner *cum laude*
William A. Garren *summa cum laude*
Jenny Lynn Garrett
Michael Alan Garrett *summa cum laude*
Monica Barbara Garvey
Wayne Horace Gayle
Amber Linn Geiselman
Terry Jason Geist
Anita Lynn Gentry
James Paul Gentry
Timothy B. Gerrity
Douglas Edward Gilliam
Richard Kenneth Gilmore
Jill Nicole Glaszer
Kristina Dawn Glover
Pablo Hernandez Godina
Michelle L. Golley
Guido Anibal Gonzalez
Saramanda Jean Goodwin *cum laude**
Jamie Elizabeth Graeff *magna cum laude**
Dominic Charles Granno
Allen Grant
Laguria Arnaz Grant
Tina Lynn Greenwood
Marilyn F. Griffith *cum laude*
Edward Allen Gudas
Luis (Louie) I. Guzman, Jr.
Mark Anthony Guzman
Rodney Gerard Hackney
Grant William Hagedorn *magna cum laude*
Alan Jerome Halbur
Brent Corwin Hall
Carmellia Hall *magna cum laude*
Kevin A. Hammer
Gregory Scott Hammond
Dixie Jones Handel *cum laude**
William Gary Hanley *cum laude*
Kenneth Paul Hanson *cum laude*
Willie David Harden, Jr.
Vicki L. Harkins
Lada Patricia Harland
Jacob Joseph Haro
Jefferson Wright Harris
Michael Gerard Harris *summa cum laude*
Quintana Marie Harris
Tonya R. Harris
Tracey Lynn Hartley
Michael Stevens Hawthorne
Kelly M. Hayes
Deanna Lynn Heal *magna cum laude*
Victoria Patrice Heether*
Gordon C. Henderson
Paul James Henderson II
Reginald Bernard Henderson
Jesse Ray Henley
Barbara Anne Hennrich
Jerry Wayne Henry *magna cum laude*
Colin Herbertson *summa cum laude*
Kathleen Christine Herriott
Theodore T. Hickman II
Lorene J. Hill
Melvin Jon Hill
Anthony Richard Hogsett
Alice F. Hohgrefe *cum laude*
Pamela Joan Holderfield
Peter J. Holdorf *cum laude*
Elizabeth Pauline Holmes *magna cum laude*
Allura Long Holsey
Philip Arthur Hoogerhyde
Connie M. Hooper
Joseph Russell Hoover *summa cum laude*
Amber Estelita Hopper
Lori Ann Hosmon
Wilmer Francis Huber III
Liza Rynes Hudgens
Angela Denise Hudson
Sharon K. Huggins *cum laude*
Christine Marie Humphreys
Robin Ann Humphries
Gerald Leon Hunter
Bradley Scott Hurst
William J. Ice *cum laude**
Laura Lynn Isom
Al L. Jackson
Michael Anthony Jackson
Willie James Jackson
Malcolm D. Jacobs
Artricia Arlene James
Dionne Latrice James
Jonna Joann James

LaToya Jannay James
Timothy Wayne Jantz *cum laude*
Vanessa Y. January
Karla J. Japzon
Jerry B. Jay, Jr.
Julie Lynne Jeffers
Kerry Brian Jennings
Lori L. Johanson
Jamie Yvette Johnson
Melissa Evonne Johnson
Pamela Lynell Johnson
Sheryl Lynn Johnson
Steven Lawrence Johnson
Ted J. Johnson *cum laude*
Linda Davis Joiner
E. Linda Jones
Philip Alan Jones
Rachel Baygboe Jones
Rebecca Denise Jones*
Stanley C. Jones
Teeneka Nicole Jones
Barbara Elaine Jurina
Jennifer Ann Kaestner
William Matthew Kaiser
Kara J. Kas
Adam Christopher Kays
Karen Ann Kee
Jeffrey Scott Kehring
Oueida Jane Kelley
Kathleen Ann Kelly *cum laude**
Mark E. Kennedy *cum laude*
Michael Paul Kilian
David Wayne Kindy
Katie J. Klingberg
Megan Beth Kluge*
Cynthia Ann Knight
Clint Patrick Knox*
Janell Elaine Kobler
Brenda Kay Kolweier*
Melissa Marie Korando
James Walter Kornacki
Craig S. Koshinski
Raymond M. Kraus *cum laude*
George Joseph Krisanda III *cum laude*
Victor S. Krucinski, Jr. *cum laude*
Joe Bill Lacy
Thomas John Lacy
Chad Michael Lakatos
Aaron Michael Albert Land
Aaron Edward Lands
Amy Kristine Langhoff
Johnson Howard Lathrop
Cheryle LaForey
Linzie J. Ledbetter
Carl E. Lee
Paul D. Lee *magna cum laude*
Michelle Leah Leidner
David Thomas Lenagar
Mark A. Lenz *cum laude*
Andre-Pierre Albert Waite Levesque
Lisa Ann Levkulich
Cathy E. Lewis *cum laude*
Robert E. Lewis
Terry Steven Lighty
Joel Byron Little, Jr. *cum laude*
Brian Joseph Liu
Dewey David Lively
Michael J. Lloyd *magna cum laude*
Frances Ann Wright Long
John A. Longmire
Hans O. Luedtke
Donald L. Lyons, Jr.
Jariette O. Mace
Kelly Ann Mack
Marc Edward Magers
Brett Hardin Maguire *cum laude*
Jonathan D. Main *cum laude*
Andrew Harold Maisonneuve
Barbara Ann Majeske *cum laude*
Noli Mendoza Manaloto
Vincent Evan Mannin
Angel Faith Marjanovich *summa cum laude**
Annie Marie Martin
Debra Dinia Martin
Jennifer Harris Martin *summa cum laude*
John F. Masur *cum laude*
Mary Elaine Matheny
Ricky Tomas Mathiasen *summa cum laude*
Amy Lynn Mathis
Cynthia Opal Matthews
Xavier D. Matthews
John H. May
Chad C. McCameron
Perry McClendon, Jr.
Heather Renee McCormick
Whitney Allyson McDaniel
Bruce Albert McDermott
Edward John McDonald
Sherry Dee McDowall
Jerry D. McGowan *cum laude*
Allison Marie McIntyre
Mandy Rae McNeal
Gerald F. McNulty, Jr.
Kevin Paul Meegan *cum laude*
Mark L. Mercer *cum laude*
Melvin E. Messer *cum laude*
Christopher L. Miertschin *magna cum laude*
Michael David Millard
Lucinda A. Miller
Sarah Elizabeth Miller
Dana Lynn Minor
Darren E. Mitchell
Chieko Miyake
Maggie H. Mohrman *cum laude*
Carol Lee Mones
Paul Richard Monson
Antonio J. Morales
Galo Moreira
Michael A. Morgan *cum laude*
Shawn Michael Morgheim
Janice D. Morris
Marvin Eugene Morris
Patrick Ryan Morris
Regina Morris
David Scott Moss *cum laude*
Derry L. Moten II
Victoria Anne Mourad
Wendi J. Munguia *cum laude*
Laura Ann Munks
Elizabeth Aken Murphy
Robert Lawrence Murphy III
Samuel Avery Murphy
Thomas Joseph Murphy
Jennifer Kathleen Musoiu
Christine Dawn Mustain *cum laude*
Barry Ray Nantz *cum laude*
Sara Leora Nauman
Robert Anthony Neve *summa cum laude*
Brandi Tee Newton
Mary Lynn Nolen *cum laude**
Daniel Joseph Novak
Christina Marie O'Neal
Robert J. O'Neill *cum laude*
John Farrell O'Sullivan
Effie Madden Oates
Paula J. Obucina
Angela Lynn Odom
Jennifer Lynn Ohlson
Brannon Terese Olson*
Tammy Marie Ortung *summa cum laude*
Lyle L. Ostrander *cum laude*
Mandy Michelle Overton
Jack Richard Paddle, Jr.
Scott David Palmer *magna cum laude*
John Nelson Paris III *magna cum laude*
Richard Kevin Parker
Kenneth Joseph Parte
Cathy Jeanne Payne*
Denise Jane Peas *magna cum laude**
Castro Edwin Perezcastro

Patricia Ann Perkins *cum laude*
Jack Michael Peters *cum laude*
Gary Dean Peterson *cum laude*
James Allen Peterson, Jr. *summa cum laude*
Eric Lee Petre
Margaret Elizabeth Phelps *cum laude*
Donald G. Phillippi
Michael Lynn Phillips
Jaime Lyn Phoenix *cum laude*
Julie Ann Pierce
Pamela J. Pistella
Michael Austin Polito *cum laude*
Steven Kenneth Praught
Melissa K. Prince *summa cum laude*
Leanne Prisley
Lowan Paula Proctor-Lampkin
Mario Elliott Pugh *cum laude*
Rebecca Lynn Putera
Rebecca Lynn Pyster
Preston Keoni Napuunoa Ramones
Julie Nicole Rathert
Daniel K. Rauch
Marvin Dexter Ray
Candace Renee Rayburn
Terra Lynn Razo
Jennifer Sue Reed
Rebecca Kaye Reeder
Shawna Diane Reedy
Tracy Lynn Reese
David Brian Reid
Mesha Elizabeth Reiman
Suzanne E. Remedies *cum laude*
Andrew James Reuter
Troy Dene Revelette
Leslie Marie Reynolds
Thomas Charles Reynolds *cum laude*
Cathy Lynn Rezba
Geoffrey Stephen Rhoades
Garfield Orville Rhoden *cum laude*
Sonia Sue Rhymer
Robert Ribeiro
Claudia J. Richard *magna cum laude*
Jacquelyn M. Ricker
Traci Jean Riddle
Betty J. Riley
Tracey L. Ritzel
Denise L. Rix
L. Dwyane Robb
Daniel Jay Roberts *magna cum laude*
Lance A. Roberts
Pamela Elaine Robinson
Teresa Danette Rodewald
Jennifer Lynne Rolf
Josielyn Payad Roncal
Richard Gene Rosado
Janette Marie Rosborough *magna cum laude*
Michele Marie Roule
Doris B. Rouse
Mary B. Rowe
Scott David Russell *magna cum laude*
Sam A. Russo
Christina Marie Rysanek
Timothy G. Saindon *summa cum laude*
Angela Marie Sanders
Michael Henry Sanders
Shelly Lynn Sappington *summa cum laude*
Kenji Sato
David Wayne Saucier *summa cum laude*
Bradley Thomas Sauer
Kelly Anne Scanlon
Paul Alan Schenk *magna cum laude*
Curt August Schermerhorn
Robert William Schiffbauer
Adam Pickard Schmitt
Sarah Abigail Schneider *magna cum laude**
Kelli Maureen Schnoor
Paul Alan Schranz
Curtis Philip Schwehm
Sondra Shackelford-Session
Ryan S. Sheddan
Neil Richard Shelley, Jr.
Walt G. Shennum
Erica Lynn Shepard *magna cum laude*
Nathan Lynn Sheppard
Gregg Robert Sherman *magna cum laude*
Diana Shider
Linda Jane Shivok *summa cum laude*
William Douglas Shryock *cum laude*
Darren F. Simpson
David R. Simpson *summa cum laude*
Andre Dwayne Singleton
Michael William Sistek, Sr.
James Ellis Slade
David Hamilton Smith III
Debra Kay Smith *cum laude**
Holly Halstead Smith
Thomas Alan Smith *summa cum laude*
Kenneth Douglas Smithee
Julie Ann Smithson
David Paul Snipes *cum laude*
Shelly A. Spangenberg
Joshua A. Spencer *cum laude**
Joel Dee Splittgerber
Michael Dwayne Stackhouse *cum laude*
Anthony Jay Stanley *summa cum laude*
Kristen Lynn Stanley
Angela Elizabeth Stanton*
Darrell DeMorris Starks
Ross Stebbins IV
Eugene Richard Steinman
Patricia Kim Stevenson
Richard William Stewart, Jr.
Mark Allen Storck
Robert F. Stout
Mark David Strawn
Joseph Lawrence Stryjewski
Milton Charles Styron, Jr.
Anthony Keith Sutter
Rachel D.P. Sweeney *magna cum laude*
Valerie E. Tabbert
Robert Evan Tammaro *magna cum laude*
Donta Romon Tanner
Jaime B. Tavarez *cum laude*
Joy Taylor-Creel
Derrick Cray Taylor
Erica Dawn Taylor
Teresa M. Taylor
Anita Sherisa Thomas
Jacqueline Rene' Thomas
Tamika Nicole Thomas
Murisa Lynn Thomason
Consuela Renee Thompson
Denise Renee Thompson
Gena Kay Thornton
Jeffrey Wayne Threet
Kara Suanne Tinsley *cum laude**
Angela Willette Tomlinson
Tamara N. Torres
Kevin B. Towner *cum laude*
Jeffery Edward Townsley *magna cum laude*
Mark Anthony Tozer
My Linh Thi Tran
Patrienna M. Triplett
Victoria Anne Tyde
Mike C. Umberger
Stanley Richard Valenta *magna cum laude*
Nicole Elizabeth Van Hise

Lennis Lee Van Hook
Raymond Joseph Van Ryn *cum laude*
Cindy Jo Vandergraph *cum laude*
Joe O. Vela
Linda Rae Veltman*
Eddie J. Vretenar *cum laude*
Jill Marie Wagner *cum laude*
Wee Toon Wah *cum laude**
Willie Anthony Walden
Charles Tyrone Walker
George J. Wallace *cum laude*
Kristi L. Wallace
Todd Philip Wangenheim
Colette Michelle Wargin
Jimmie Wane Washington
Cory B. Watkins
Laura Marie Weshinskey
Joseph Loren West
Elisa W. Westberry
Megan Anne Western
Carol L. White
Rickey Allen White
Stephanie Paige White *summa cum laude*
Cynthia Leigh Whitley
Megan Ann Widowski
Benjamin J. Wilhelm, Jr. *cum laude*
Carly Marie Will
Alicia Ann Williams
Geraldine Williams *cum laude*
Jessica Dawn Williams *magna cum laude**
Robert David Williams, Jr. *magna cum laude*
Crystal LeAnn Williamson *cum laude*
Latasha Fabrae Williamson
Robert G. Williamson
Andrew Wayne Willis *cum laude*
Heath Robert Wilson
Joseph A. Wilson *cum laude*
Robin A. Windeatt
Barbara Jane Winter *cum laude*
Leah Gayle Winter *magna cum laude**
Brad R. Wirtz
Zandra Ellen Wollmann *cum laude*
Richard Kelly Wood
Richard Wesley Woodall *cum laude*
Jerry H. Woods
Christopher Michael Wright
Felix Oscar Wyatt
Todd Darryl Yorlano
Glenn Thomas Young
Heather Lynne Young
Randy Allan Young
Sherwood Young, Sr.
Larry Marvin Younger
Ming-Szu Yu*
Marsha Kay Zettler *cum laude**
Robert Alan Zilch

College of Engineering

George Swisher, *Dean*
Farzad Pourboghrat, *Marshal*
James Blackburn, *Marshal*
Gary Butson, *Usher*
Bruce DeVantier, *Reader*

Bachelor of Science

Charles Andrew Abas*
Ronald Dennis Akins
Gabriel Hernandez Alvarado
Warren Keith Alwood *magna cum laude*
Tony A. Aultman
Serdar Aytemiz
Charles Wayne Barner *magna cum laude*
Emmit T. Bartee
Mitchell Kingsley Bennett*
Denise R. Berolatti
Gregory Allen Berus *cum laude*
Christopher M. BeLieu
Mark S. Bishop
Nancy Josephine Bishop*
Barry Jack Blevins
Jerome Christopher Bochantin
Charles James Bottom
Benjamin Paul Boyt *summa cum laude**
Cyrus Leon Bracey, Jr.
Patrick Michael Branaman *cum laude*
James Robert Breeden
Matt S. Bremer
Donald J. Brendley, Jr.
Kenneth James Brock, Jr.
Jerried R. Brown, Jr.
Leonard L. Brown
Nevin S. Brown
James Lamar Burnside
Shelby Dawn Burroughs
Loviel Everett Cardwell
Carlton Maurice Carter
Kendon McLaine Cato
Gabriel Anthony Cerda
Michelle Kaori Charapata *magna cum laude*
Hiromitsu Chomon
Shad Dylan Churma
John Frederick Clamors
Heather Michelle Coffie
Judith Ann Cox *cum laude*
Charles Birch Cummings
William Thomas Devries
Diana Marie DeFilippo-Greene
Bryan L. DeNosky
John N. Dilsaver
Brandon Patrick Edwards
Ronald Lee Edwards
Curtis William Eichen
Kathleen Mae Ekstrom
Sherif Mohamed El-Bokhary
Mohamed Abdulla Elazab
John Thomas Elliott
Daniel Thomas Engel
Salvatore Nicholas Fadala *cum laude*
Charles Patrick Farmer
Jon H. Feucht *cum laude*
David Gerard Fick
David A. Figler
Woodford Leon Fitzjarrald II
David Thomas Fleming *cum laude**
Dennis Dean Fordyce
Matthew W. Foutch
Donald Eugene Freeston, Jr.
Candance Dianne Fure
Brian Clifford Galhouse *magna cum laude**
Gary Charles Gallet
Robert Benjamin Gass *magna cum laude**
Thomas C. Gavlick
Michael Wayne Gilder
Christopher Brent Ginder
Clinton Wesley Goff
Thomas E. Goode
Charles Dominic Gordon
Steven Craig Grasell *cum laude*
Donald L. Greenwell
James Marshall Greenwood
Loucas K. Gregoras
Rick A. Griffin
Brice Owen Gustin**
Stephen Joseph Hadwin
Rian Scott Hammon
Bryce Arthur Hart *cum laude*
Brent Richard Harting
Ernest Leon Hartline
Warren Paul Hartsock
Mahmoud S. Hasan
Kevin Paul Hawotte
Theron Renard Henry
Kelly Gene Herzinger
LaSonya Reneka Hightower
Lester Carter Holmes
De'Onta Cortez Hoover
Alyass Azzat Hosin
James Tracy Hunt
Donald Richard Hunter
Michael Kent Hyde
Quentin Andre' Jefferson
Benjamin Dale Johnson
Cedric W. C. Johnson
Charles Paul Johnson
Samuel Austin Johnson
Randall Scott Joslin *cum laude*
Jason M. Kahn
Barry Dean Kent
Gregory A. Kerby
Betty Arlene King
Illya Kovarik
Chen-Fong Kuo
Matthew Paul Langenfeld
David Michael Lawhorn
Honey Mae Lim Lee *summa cum laude**
Samantha Lewis
Beng-Kwee Lim
John Luis Lima
Angela Nicole Link *summa cum laude**
Joshua Gene Linnemann
Matthew R. Loftus
Kori Lynn Logan
Stanton John Long
Ryan Evin Lovelace
Chuin-Chien Low
Antwane Deshaun Maborn
Hector Magallanes *cum laude*
John Patrick Mahoney
Gregory Alan Maro
Cameron Scott Maser
Kelvin Lee McCray
Jane Marie McFarland
Douglas James McNary
Thomas Meissner *cum laude*
Douglas Lee Miles
Christopher Magner Moore
Joseph Christopher Mosher
Kevin Scott Moyers
Terence Patrick Murphy
Dirk Aaron Nauman
Erin Timothy Needham
Deborah D. Newton
Ducthanh Minh Nguyen
John Stinson Nolan, Jr.
Jorge Eduardo Noverola
Ishola George Ojelade
Yasushi Okamoto
Yusuf Darnell Parker*
Travis Michael Parry
Steven M. Percefull
Daniel E. Perschbacher *cum laude*
Robert John Pew
Robert C. Phillips
Marissa Jane Pihl

Matthew Marvin Plett *cum laude**
Kevin Ray Plott
Anjanette Polk
Gerald Gene Pollard II
Saunjah Spring Powell-Pointer
Dorian Christopher Prout
Kenneth Wayne Pulley, Jr.
Reid J. Pyle
Alberto E. Quadreny
Wade Stuart Radke
Mark Allen Rardin
Anthony Lonard Reed
Raymond Alan Reed *cum laude*
Derek William Rennert
Joanne Marie Reno
Steven Allen Richerson *cum laude*
Mark E. Riell
Herbert Walter Roraback
Karl C. Rosenquist
Dennis Wayne Russell *magna cum laude**
Roger Floyd Russell
Christopher Matthew Salisbury
Michael Joseph Sander *magna cum laude*
Davey Clarence Sapp *cum laude*
Craig Gene Sarti
Aqeel Raza Sayed
Janis Lea Schade
William Schnauffer, V.*
George Nicholas Schwager
Charles Taylor Schwinn
Jeffrey Allen Seibert
Ernest L. Shelton, Jr.
Thomas J. Shourd
Robert Stanley Sigman, Jr.
Timothy Robert Signer
Chris Silvers
Stephen C. Simcox
Brandon Joseph Simmons
Richard Mark Simpson
Robert G. Sorrells *cum laude*
Christopher Lane Stine
Erik S. Sulej
Traci Lynn Sumner
Dean Andrew Taylor
Dave Thatcher
Christopher Allen Tooman *magna cum laude*
Peter M. Trapani
Peter A. Tritsch, Jr.
Darryl Shawn Tubbs *cum laude*
Aimee Susan Utz
Gene J. Van Noord, Jr.
Thomas Hugh Wagner
Kenneth Dwyane Waits
Terry Eugene Ward *cum laude*
Courtney Jermaine Watson
James Bradley Watson
Deidra Jenise Webb
Renee J. Whatley
Howard Claybon White
Tyrone Williams
Akinziju Karamoko-Baye Wilson
Gary L. Wise
Stanley Edward Wonnell II *cum laude*
Nathaniel Davey Worrell
Ginger Ann Yarbrough
Reginald E. Young *magna cum laude*

Order of Exercises

Graduate School, School of Law, College of Liberal Arts, College of Mass Communication and Media Arts, College of Science

1:30 P.M., Saturday, December 18, 1999, SIU Arena

(Please stand for the Processional.)

Processional
Pomp and Circumstance March No. 1, Sir Edward Elgar, *Composer*
Marianne Webb, *Professor of Music* and *University Organist*

Greetings and Introduction of Platform Party
John S. Jackson III, *Interim Chancellor*

Presentation of Honory Degree
Eugene M. Lang, *Recepient*
Thomas F. Guernsey, *Interim Vice Chancellor for Academic Affairs and Provost*
John S. Jackson III, *Interim Chancellor*

Presentation of Candidates and Conferring of Graduate School Degrees
John A. Koropchak, *Interim Dean*, Graduate School
John S. Jackson III, *Interim Chancellor*

Presentation of Candidates and Conferring of Juris Doctor Degrees
Thomas F. Guernsey, *Dean*, School of Law
John S. Jackson III, *Interim Chancellor*

Presentation of Candidates and Conferring of Baccalaureate Degrees
John S. Jackson III, *Interim Chancellor*
Thomas F. Guernsey, *Interim Vice Chancellor for Academic Affairs and Provost*
Shirley Clay Scott, *Dean*, College of Liberal Arts
Jyotika Ramaprasad, *Associate Dean*, College of Mass Communication and Media Arts
Jack Parker, *Dean*, College of Science

Welcome from the Alumni Association
Dan O'Brien, SIU Alumni Association

Closing Remarks
John S. Jackson III, *Interim Chancellor*

Alma Mater
Southern Alma Mater, Clarke Morgan, *Composer*
Led by Jaimie R. Browning, *Undergraduate Student*, School of Music

Recessional
Trumpet Tune, Charles Callahan, *Composer*
Marianne Webb

Faculty Marshals

Joan Lintault, *Grand Marshal*, Graduate Faculty Representative, Professor, School of Art and Design

William G. Dyer, *Faculty Marshal*, Professor, Department of Zoology

John Stahl, *Faculty Marshal*, Associate Professor, Department of Zoology

(Please remain in your seat until the Recessional is completed.)

Graduate School

John A. Koropchak, *Interim Dean*
David L. Wilson, *Marshal*
Prudence M. Rice, *Marshal*
Pam Durso, *Usher*
Barbara Meier, *Usher*
Nancy Vorhees, *Usher*

Doctor of Philosophy

Eleanor Becker
English, Dr. Richard F. Peterson
Image as Reality in Ten Novels by Muriel Spark

Joonho Byun
Engineering Science, Dr. Frances Harackiewicz
FDTD Modeling of Nonplanar Microstrip Antennas and Coplanar Structures Applicable to Electrooptic Modulators

Santi Chaisrisawatsuk
Economics, Dr. Subhash C. Sharma
Currency Substitution in Asia

Cynthia Ann Cook
Psychology, Dr. David G. Gilbert
A Longitudinal Study of the Effects of Neuroticism and Conflict Resolution on Marital Satisfaction: A Causal Model

Craig G. Downing
Education–Workforce Education and Development, Dr. John S. Washburn, Dr. Rose Mary Carter
An Engineer's Application of Non–Technical Skills in Team–Based Work Environments

Lisa Ann Ford–Brown
Speech Communication, Dr. Elyse Lamm Pineau
Interpreting Breast Cancer Narratives of Survivors, Supporters, and Kinswomen: A Performative Ethnography

Cecil Fore III
Education–Special Education, Dr. Sidney R. Miller
Cognitive Executive Decision–Making Skills: Teacher's Perceptions of Students Embarking on Work and Community Integration

Jill Brady Hampton
English, Dr. Charles F. Fanning
Voices Outside the Irish Renaissance

Sharon Danise Whitney Klavins
Plant Biology, Dr. Lawrence C. Matten
Systematics and Paleoecology of Three Late Devonian Floras of Southern Ireland

Ziping Liu
Engineering Science, Dr. Shing–Chung Max Yen
Analysis of 3–D Frame Structures Made of Laminated Composite I–Beams

Vickie R. Luttrell
Education–Educational Psychology, Dr. Jack Snowman
Development of the Higher Education Values Inventory (HEVI): Score Reliability and Factor Structure

Karen Malkovich McClusky
Education–Curriculum and Instruction, Dr. D. John McIntyre
Significant Others: An Analysis of Individuals' Influence on Prospective Teachers

Donald R. Melrose, Jr.
Education–Physical Education, Dr. Ronald C. Knowlton
The Effects of Simultaneous Training on Muscular Strength and Aerobic Power

Kevin Mitchell O'Leary
Speech Communication, Dr. Mary Hinchcliff–Pelias
The Collegiate Involvement of Students Institutionally Identified as High–Risk

Suchada Rattanawanitpun
Education–Curriculum and Instruction, Dr. Lawrence Erickson, Dr. Nancy L. Quisenberry
A Study of Thai University Students' Ability to Use Multiple Standards to Evaluate Their Comprehension of Expository Texts in English

Lori A. Sefton
Speech Communication, Dr. Mary Lou Higgerson
Does Increased Employee Participation Affect Job Satisfaction, Communication Satisfaction, and Organizational Commitment?: A Quantitative Study Incorporating the Views of Both Management and Non–management

Charles L. Sidell
Education–Workforce Education and Development, Dr. Ronald W. Stadt
A Comprehensive Analysis of Follow–On Surveys for An Off–Campus Bachelor's Degree Program

Joy Leedom Smith
Education–Curriculum and Instruction, Dr. Lynn L. Smith
A Formative Evaluation Study of the First Two Years of Operation of the America Reads Challenge Project at Southern Illinois University at Carbondale

Rochelle Tillery–Larkin
Journalism, Dr. Donald W. Jugenheimer
Surveying Perceived Pigeonholing Among African American Public Relations Professionals

Eric Paul Usatch
Speech Communication, Dr. Phillip J. Glenn
A Conversation Analytic Study of Social Actors' Methods for Accomplishing Activities in Interaction

Mark A. Ward
Business Administration, Dr. Reed E. Nelson
An Analysis of Socialization Incubators in Selected Military Commissioning Institutions

Gregory Paul Winch
English, Dr. Clement C. Hawes
Domesticating Tradition: The Celtic Fringe and the Formation of British National Consciousness

Swee Yoong Wong
Economics, Dr. Richard L. Grabowski
Does Central Bank Independence Benefit Developing Countries?

Feng Yan
Mathematics, Dr. Saleh–Eldin A. Mohammed
Topics on Stochastic Delay Equations

Doctor of Rehabilitation

Bonita Alicia Goodwin
Rehabilitation, Dr. Darrell W. Taylor
Perceived Training Needs of Disability Management Specialists in Five Knowledge Domains of Disability Management Practice

Darwin Shane Koch
Rehabilitation, Dr. John J. Benshoff
Alcohol and Other Drug Abuse Disabilities: A Training Needs Assessment for Rehabilitation Counselors

Carol Sue Rankin
Rehabilitation, Dr. Harry A. Allen
Women in Recovery From Alcohol: Their Perspectives

Specialist

Donald Eugene Achelpohl
Educational Administration

Master of Accountancy

Meri Devore
Accountancy
Bruce Lee Johnson
Accountancy
Seung Hwan Kim
Accountancy
Xiao Lu
Accountancy
Yoichi Rokugawa
Accountancy
Tracy Darlynn Rone
Accountancy
Vanessa Lachelle Smith
Accountancy
Stacy Lynn Stewart
Accountancy
Catherine L. Williams
Accountancy

Master of Arts

Juan Jose Alonso Gestoso
Telecommunications
Linaya Bullock Alvarez
Foreign Languages and Literatures
Noviarini Annabella
Telecommunications
Shadric Steven Baker
Philosophy
Kathleen Carroll
History
Ian James Courter
Political Science
Angela Rene Garner
English
Tawanda Maria Greer
Psychology
Elisabeth L. Hinds
Administration of Justice
Robert L. Howard
English
Kyle Jamal Ismail
History
Caroline Jacques
Teaching English to Speakers of Other Languages
Sylvia Diane Jones
Psychology
Sirinthorn Kantakhom
Telecommunications
Tina Huilin Kao-Magnusson
Interactive Multimedia
Keith E. Kennetz
Teaching English to Speakers of Other Languages
Yongjik Kwon
Teaching English to Speakers of Other Languages
Sylvie Elisabeth Leclerc
Foreign Languages and Literatures and Teaching English to Speakers of Other Languages
Terry Jefferson Locke
Microbiology
Ronald J. McKinney
Psychology and Physical Education
Christey Carwile Routon
Anthropology
Kenneth Routon
Anthropology
Phillip Scott Seng
Philosophy
Kimberly Ann Shannon
Teaching English to Speakers of Other Languages
Scott A. Shaw
Teaching English to Speakers of Other Languages
Yuichiro Wakimoto
Administration of Justice
Phillip J. Wanyerka
Anthropology
Gretchen Michele White
Geography
Adam Holmes Wilson
English

Master of Business Administration

Juan Jose Alonso Gestoso
Business Administration
Thomas S. Bubanovich
Business Administration
Jirayu Chairat
Business Administration
Karn Chalermsakulrat
Business Administration
Charalambos Stylianos Charalambous
Business Administration
Peeyush Chaudhary
Business Administration
Letian Chen
Business Administration
Do-sik Choi
Business Administration
Christophoros Andreas Christophorides
Business Administration
Alexandre Arnaud Coulon
Business Administration
Chantelle Espag
Business Administration

Jonathon Owen Greenstreet
Business Administration
Joey Lea Gunn
Business Administration
Julie Hoffman Kidd
Business Administration
Javier Lagar Ayastuy
Business Administration
Leonidas Andreas Marangos
Business Administration
Christopher Alan Mattix
Business Administration
Keffer Cornelius Norris
Business Administration
Sharon Passley
Business Administration
Stephanie Erin Phelps
Business Administration
Emilie Poitau
Business Administration
Polycarpos George Polycarpou
Business Administration
Gene Ruijun-Jiang Promoter
Business Administration
Brian Edward Prost
Business Administration
David Scott Richardson
Business Administration
Thomas Keith Riggs
Business Administration
Carrie Ellen Ristvedt
Business Administration
Sujeera Rujirapat
Business Administration
Andrew Reid Scrimgeour
Business Administration
Ashish B. Shah
Business Administration
Nicole Christine Smith
Business Administration
Ian D. Stewart
Business Administration
John Edward Stowers
Business Administration
Verachai Suebsuk
Business Administration
Nadege M. Vetillard
Business Administration
David Ray Williams
Business Administration
Tzung-Hsien Wu
Business Administration

Master of Fine Arts

Anthony Lawrence Beery
Art
Mary Kathrine Krimendahl
Art
Andrew Stewart Macdonald
Art
Kerri Lee Mehringer
Art
Jason Dillard Mejer
Art
Aaron Joseph Race
Creative Writing

Master of Music

Hunhwa Chang
Music
Kiril Petrov Laskarov
Music
Sean Charles Osborn
Music

Master of Public Administration

Sara Marie Christen
Public Administration
Heather Jo Eagleton
Public Administration
Robin Ingram Jones
Public Administration
Jacob David Strawn
Public Administration

Master of Science

Ahmad Merwi Al-Hadiah
Economics
Ahmed Said Anabtawi
Mechanical Engineering
Nicholas Anthony Baudino
Manufacturing Systems
Tina Michele Bilancioni
Communication Disorders & Sciences
Robert Michael Bodziak
Geology
Melissa Lynn Bos
Rehabilitation Counseling
Royce Aarons Bruce
Molecular Biology, Microbiology, and Biochemistry
Joshua Kincaid Buchheit
Agribusiness Economics
Janis Elaine Burroughs
Agricultural Education and Mechanization
Sirikanlaya Chanekasit
Electrical Engineering
Siriwan Cheuthong
Economics

Mihai Chiruta
Physics
Beom-Su Chung
Electrical Engineering
Traci Jane Cox
Food and Nutrition
Danielle Renae Creer
Rehabilitation Counseling
Shannon R. Dahlem
Behavior Analysis and Therapy
Nathan Andrew Damery
Agribusiness Economics
Sherell Marie Davis
Rehabilitation Administration and Services
Sandra M. Demaret
Communication Disorders & Sciences
Linda Kay Distler
Communication Disorders & Sciences
Steven Lynn Duncan
Rehabilitation Counseling
Lars Olof Fektenberg
Civil Engineering
John Edward Ferguson II
Agribusiness Economics
Lisa Shannon Fisher
Rehabilitation Counseling
Shelby Catherine Fritz
Behavior Analysis and Therapy
Jamese Jan" 'n Green
Rehabilita..on Counseling
Robert J. Grimmer
Rehabilitation Counseling
Manman Gu
Computer Science
Venkatragavan Gurusamy
Manufacturing Systems
Seok-Choo Han
Electrical Engineering
Steven Joseph Hauck
Physiology
Wei He
Mechanical Engineering
Kimberly K. Hildebrand
Plant and Soil Science
Frank Aaron Hoang
Molecular Biology, Microbiology, and Biochemistry
Veronika Horvath
Computer Science
Shunfang Hou
Animal Science
Nicole Ann Hudgens
Rehabilitation Counseling
Shelly Jean James
Communication Disorders & Sciences
Wei-Sing Jeng
Computer Science

Denise Lynn Johnson
Rehabilitation Counseling
Met Junhavat
Economics
Fumiko Kanekawa
Zoology
Daniel E. Kennedy
Zoology
Jeannie G. Killian
Rehabilitation Administration and Services
Curtis F. Lawrence, Jr.
Speech Communication
David A. LaBrecque
Geology
Peggy Sue Legereit
Communication Disorders & Sciences
Michael Lindi Leonard
Physics
Afonso Antonio Lobo
Electrical Engineering
Suwei Ma
Electrical Engineering
Kimberly Sue Maddox
Rehabilitation Counseling
Jennifer Kay Marcus
Mathematics
Hari Krishna Maruboyina
Electrical Engineering
Michael E. May
Behavior Analysis and Therapy
Sandra Maria McGee
Rehabilitation Counseling
Glenn Alan Meinhardt
Mechanical Engineering
Kimberly Carin Menees
Rehabilitation Counseling and Rehabilitation Administration and Services
Amy Diane Milford
Molecular Biology, Microbiology, and Biochemistry
Ina Sue Miller
Geology
Brian Detrick Mitchell
Rehabilitation Counseling
Jason Matthew Mitsdarffer
Communication Disorders & Sciences
Matthew John Mizell
Speech Communication
Matthew Michael Moore
Speech Communication
Tracy Lynn Nolen
Rehabilitation Counseling
Amy Kathleen O'Leary
Plant and Soil Science
Hyun D. Park
Electrical Engineering
Edgardo Rene Pimentel
Psychology

Harin Pongpairoj
Electrical Engineering
Tiffany Michelle Post
Behavior Analysis and Therapy
Seong-Kyun Ra
Economics
Kevin L. Rainey
Rehabilitation Administration and Services
Yanping Ren
Mining Engineering
Sujoy Roy
Physics
Rivishankar Sankaranarayanan
Electrical Engineering
Chetan Raghunath Sardesai
Mechanical Engineering
Nisheeth Singh
Mining Engineering
Bernard Anthony Smith
Rehabilitation Administration and Services
Paul F. Suchecki
Plant Biology
Thatri Sunchayanukul
Manufacturing Systems
Todd Joseph Szeluga
Speech Communication
Saikat Talapatra
Physics
Hao Wang
Computer Science
Lin Wang
Mathematics
Zhiyuan Wang
Mechanical Engineering
Gina Marie DeRosa Warren
Behavior Analysis and Therapy
Charles Edward Wells, Jr.
Plant and Soil Science
Wayne Rohan Wesley
Manufacturing Systems
Dong Xiao
Physics
Ningchuan Xiao
Geography
Il Jin Youn
Electrical Engineering
Xiaotong Zhou
Computer Science

Master of Science in Education

Jena Lee Allen
Educational Psychology
Loren Patrick Bartle
Recreation
Melissa Ann Beck
Recreation
Tiffany Jean Becker
Educational Psychology
Jill Elaine Behounek
Workforce Education and Development
Susan Elizabeth Bevis
Workforce Education and Development
Ronald Kevin Blankenship
Workforce Education and Development
Annette Yvonne Braden
Educational Psychology
Timothy Scott Bulson
Curriculum and Instruction
Terri L. Clough
Special Education
Amy Beth Cook
Recreation
Yvette Hickman Countee
Workforce Education and Development
Matthew Barrett Elston
Curriculum and Instruction
Julie Denise Flores
Workforce Education and Development
Susan Ann Godsey
Curriculum and Instruction
James J. Goliak
Workforce Education and Development
Richard Robin Gregory II
Workforce Education and Development
Darlene Kay Hancock
Workforce Education and Development
James Edward Hancock
Workforce Education and Development
Laura K. Harrawood
Educational Psychology
Wei He
Recreation
Shayla Kay Hoh
Educational Psychology
Hui-ju Hsu
Curriculum and Instruction
Xiaodong Jung
Workforce Education and Development
Wan-Yu Kao
Curriculum and Instruction
Chia-chi Lee
Curriculum and Instruction
Chelesea Darling Lewellen
Workforce Education and Development
Robert E. Lowry
Educational Psychology
Kimberly Sue Martin
Recreation
Michelle Yvonne McLernon
Recreation
Robert William Miller
Recreation
Patricia Anne Moore
Workforce Education and Development

Michael J. Mulford
Curriculum and Instruction
Sarah Kiende Mwirigi
Curriculum and Instruction
Jason Edward Myers
Educational Psychology
Elizabeth A. Neeley
Educational Psychology
Christopher E. Nickerson
Workforce Education and Development
Lawrence Raymond Nielsen, Jr.
Workforce Education and Development
Michelle Elizabeth Novello
Curriculum and Instruction
Sarah Hae-Kyung Person
Educational Psychology
Keith Brian Reinhardt
Educational Administration
Richard A. Rossi
Physical Education
Deborah Kay Ryker
Workforce Education and Development
Michael E. Schwartz
Curriculum and Instruction
Gregory Alan Scott
Physical Education

Indrani Sen
Curriculum and Instruction and Interactive Multimedia
Melinda Sue Shumaker
Educational Administration
Lori Ann Steinmetz-Mohr
Special Education
Richard W. Steudel
Workforce Education and Development
Lori Ann Sullens
Special Education
Keiko Tamura
Educational Psychology
Milton Vaughn III
Special Education
Patricia L. Wall
Curriculum and Instruction
Wan Ahmad Kamal Wan Napi
Workforce Education and Development
Yu-Shueh Wang
Special Education
Tiffany Newcom Wedemeyer
Educational Psychology
Pei-Ju Wu
Workforce Education and Development

School of Law

Thomas Guernsey, *Dean*
Thomas C. Britton, *Reader*
Michael P. Ruiz, *Hooder*

Juris Doctor

Matthew Ryan Booker
Law
John Nathan Cannon
Law
Sandra Daniel
Law
Amanda Erin Estabrook
Law
Tracy Ann Levin
Law
Kristi G. Lewis
Law
Daniel Paul Markwell
Law
Margaret Ann Noe
Law
Troy James Parrish
Law
Britt Alicia Phelps
Law
Larry Dale Thomason, Jr.
Law
William J. Thurston
Law
Casey Allen VanWinkle
Law

College of Liberal Arts

Shirley Clay Scott, *Dean*
Don Rice, *Marshal*
K. K. Collins, *Marshal*
Amber Benge Caraballo, *Student Marshal*
Wanda Oakey, *Usher*
Diane Taub, *Reader*

Bachelor of Arts

Mary Ellen Abbott *cum laude**
Tahir Abdul-Shakur
Mikisha Renee Adolph
Sarah Elizabeth Alderfer *magna cum laude**
Rita Marguerite Araoz *cum laude*
Daniel John Mijares Ardiente
Naem Farveez Azim Azmi
Damon Loren Baker
Jean Baptiste
Aaron Lee Barclay
Catherine Suzanne Barker
Jeremy K. Barnes
Michael Craig Baron
Anthony Philip Bartlett
Sarah Marie Barton
Ken Batai *magna cum laude**
Lisa Renee Belville *cum laude*
Brent Douglas Bicket
Delana S. Boatright *summa cum laude**
Robert Thomas Boehm
Molly Elizabeth Bottrell-Hamilton *cum laude*
Leslie Marie Bourner
John Milton Bowman
Megan Paige Bradley
Tyeme M. Bradley
Aaron Dion Brown
Julie A. Brown
John Joseph Bruno III
Linsey Renee Cain
Debra Sheila Callahan Sierens
Lynn Moore Callaly *cum laude**
Jacob David Campbell *cum laude**
Amber Benge Caraballo *summa cum laude**
Rebecca Anne Caraway
Kristie Mariah Carmitchel *cum laude*
Melissa Dyan Chapman-Elliott
Jen-fu Chen*
Sy-Hwa Ellena Chen *summa cum laude*
Andrea Lynn Cienkus
Kenton Michael Clapsaddle
Heather Christina Clark
Deborah E. Clauser
Dianna S. Clover-Inman
Coto Alexis Coulibaly
Faith Jamil Crim
Patricia Lyn Curtis
Michael Lynnwood Dann
Aimee Lynn Dasher
Angela Jo Dasher
Alex Sean Davis
Rukiya Oni Davis
Allen Dale Davison III
Philip J. Delestrez
Melissa Maria Delorto Scheibal
Whitney Tamara DeMartini *cum laude**
Cherie Dawn Dodillet*
Joseph J. Donohoe*
Gregory A. Drury
Pamela Kay Dujlovich
Jessica Leigh Dunning
Jared Douglas Eagle
John R. Eaton
Noelle Marie Carmine Eau Claire
Andrew Edwin Erskine
John Kennth Evans
Amber Starr Ferre
Brendan Jordan FitzSimmons
Timothy Michael Fredwell
Leoncio Cedillo Garcia
Andrew Thomas Gerzel
Elizabeth Anne Glowiak
Enrique Gomez
Jermaine Goodson
Aaron Roger Green
James Dwight Guenther
Rebecca Ann Hale
Joanne Margaret Hamilton *cum laude**
Yusuf Faruq Ibin Abdul Haqq
Natasha R. Hester
Tamiko Cathon Hill
Prescott Wesley Hilson
Brett Patrick Hoffman
Edward S. Holtrop
Kevin Mark Horton
Connie Christine Howard**
Stephanie Denise Howell
Shannon Michele Hoyt
Norbert Francis Huether, Jr.
Kimberly Diane Hughes
Raja Ghazanfar Hussain *cum laude*
Ryo Ikeda
Tameka Danyelle Jackson
Tracy Lyn Jackson
Marcus W. Janecek
Tracy Lynette Jeffries
Dennis Reginald Jerrell
Eric Vaughn Johnson
Karen B. Johnson *cum laude**
Kenneth S. Johnson
Yvette Juanita Johnson*
Brian Robert Jones
Monica L. Jones
Eric William Jurgovan
Kristen Jane Kahler
Paul Edward Kane
Leena R. Kassak
Koichi Kato *cum laude*
Stacey Lynn Keen
Lisa Jo Kidd
Mee-Sook Kim *magna cum laude**
Sung Jin Kim *cum laude*
Gabriel James Kimbro
Ryan David Kirkpatrick
Andrew James Kirlin
Jason Matthew Kniser
Sachiyo Koide
Kazumi Koike*
Elizabeth Anne Kolski
Akiko Kourakata
David E. Kranz
Juri Kudo
Jennifer Elizabeth Kusmierski *cum laude*
Tamara Lynn Lamer
Kyle Wayne Lands*
Catherine Ann Larry
John Andrew Lauth*
Ebony Monique Lee
Martha Faye Lee
Gary Ray Lewis
Jerry Charles Long
Karla LuAnn Manion*
Richard Martin Marincic
Justin Patrick Mattson
Christopher Gavin McCallum
Tara Lee McCree
Dana Janel McDowell
Ty Mendro
William J. Menton
Evior Montez Miller
Russell John Miller
Marcell Edward Mitchell
Kento Miyagawa
Robin Annette Moore McGee
David S. Morales
Angela Rae Morris
Beth Ann Morrison

Hitomi Nakano
Charlene Renee Nash
Christopher Ray Neal
Yuki Negishi
Leonard S. Newell**
Michelle Kay Nitzsche
Anna Marie Nunamaker *magna cum laude**
Tina Michelle Olivier
Jeremy Maust Otto
Jake Wayne Palmer
Casey Lea Parker *cum laude** **
Derick S. Parker
Mark Andrew Parton
Tara Lynn Passmore
Kevin F. Phillips *cum laude**
Kevin J. Pierce *cum laude*
Ronald Craig Poole
Carsten Erik Popp
Cheryl Lynn Pullum
Stan G. Reno
Thomas Patrick Riley
Matthew David Rinker
John O. Roberts*
Steven Ray Robertson
Racheal Irene Rodewald
Gavin Jentry Rogers
Donna Marie Romine
Natalie Marie Rowe
Dragan Rubezic
Richard Anthony Rudnick
Ian Kristiansen Sarver
Jaceson Michael Scharnhorst
Mark E. Schmitt *cum laude**
Kelli Maureen Schnoor
Eric Steven Schroeder*
Austin Flint Schwartz
Cisely M. Scott
Kinji Pierre Scott
Tiffany Denice Shacklee
Charles Christopher Shukis
Joel M. Shelton II
Jennifer R. Short
Joanna Renee Simpson
Veronica Carol Slater
Floyd Slaton, Jr.
Lindsay Jane Slomiany
Brian D. Smith
Jaclyn Anne Smith
Jaymie Linn Smith*
Kevin Robert Smith
Nickolas Charles Snyder
Jason Aaron Sobel
Jennifer Marie Southard
Jason John Spaetti *cum laude**
Bomani Hashim Spell
George Lyon Spencer
Matthew L. Sprinkle
Christopher Neil Stanton
Robert Charles Stead
Melissa M. Stellhorn
Sandra Rose Stevens
Benjamin Steward
Kelly Susanne Sudrick
Corey O'Neal Sullivan
Michael Thomas Symanski
Osamu Takano
Christina Diane Taylor
William James Taylor
Michael James Theobald
Adam Peyton Thomas
Jason S. Thomas
Lindsay Rae Thorpe
Jonathan L. Tilkin
Shane Michael-Paul Tow
Sharon D. Troutman
Dena Lynn Trudeau
Michael Joseph Kevin Tukes
Sachiyo Ueda
Timothy Patrick Ungaro
Stefanie Lynne Wagner*
Rachel Elaine Waldron
Tresa J. Walker
Michael Raymond Wallat
Wan Arida Azreyanti bt. Wan Azmi
Jason Allen Weidner
Joel Preston Whitener
Samuel Thomas Wilkerson
Jonathon Lane Williams
Kathleen Susan Williams *magna cum laude**
Mary Ruth Williams
Tellis Danell Williams
Melissa J. Woods
Leigh Anne Wright
Hiroshi Yonemitsu
Randall Lee Scott Young, Jr.

Bachelor of Fine Arts

Travis A. Bowlby
Christopher Todd Cormaney
Joseph Jerome Koritko
Shawn Douglas Murphy*
Brett L. O'Daniell
Terry M. Pagel

Bachelor of Music

Matthew Engbring
James Michael Norsworthy
Jene E. Simmons *summa cum laude*
Christopher Gilbert Wilson

Bachelor of Science

Anne Marie Bowles
Amy S. Bowne
Kevin James Bush
Elizabeth Margaret Campbell*
Christina Kaye Crawford*
Jay T. Curtis
Sarah Louise Davison
Dawn RaeGabriela DeAnda
John J. Diebolt
Matthew Milton Dunk
Abigail Suzanne Ferstein
Jennifer Irene Flores
Jason A. Frasor
Kevin Wayne Freeman
Tammy Lynn Girrulat
Melvin Golden
Kimberly Michelle Goodman
Alexandra Mary Goodson
Elaine C. Grant
Stephanie G. Haqq
Tory Lee Hattan
Masanari Higashiyama
Jeffrey Nicholas Hinrichs
Shabaka Keith Hobbs
Masahiro Ishikawa
Angelica Marie Jimenez
Brenda Kay Kalb
Rebecca Lee Kawa
Richard Anthony Keyes
Elissa M. Klein
Katherine Lee Klemaier
Rebecca Janise Longshore
Juan Leonard Maultsby
Claire Renee Mauritzen
Anthony Shaun Mays
Ryan Patrick McMichael
Christina Ruth Mings
Patrick E. Moan II
Jill Katherine Perardi
David Ray Phelps
Karen Elizabeth Powell
Kelly Lynn Prepejchal
Jonathan Patterson Rasnic
Natalie Jean Rickenberg *cum laude*
Troy Thomas Rosenberg
Sarah Catherine Senesac
Brian Joseph Shapuras
Natalie Marie Smith
Brian A. Strohschein
Mitsutoshi Takaya
Korry Patrick Tessen
Nancy Lee Toennies
John D. Warr
Leonard Rydell Webster
Kristi Lynn Wells

Tracy Annette White, USN Ret.*
Heather Alyssa Willis
Lori Anne Yadloski-Gant
Jennifer Ann Zephir
Jason Charles Zib

College of Mass Communication and Media Arts

Jyotika Ramaprasad, *Associate Dean*
Walter McDowell, *Marshal*
Pete Riley, *Usher*
Clare Mitchell, *Reader*

Bachelor of Arts

Jaime Rachel Angio
Anthony Bronson Barnett
Byron Basler *summa cum laude*
Martin H. Bass
Leigh Ann Bedokis
Angela J. Burnett
Aileen Siew Cheng Chai*
Huguette Charles
Siak Wai Steven Cheak *magna cum laude**
Aisha Tiana Cool
Reginald Lakeith Cosey
Brian E. Craig
Peter Allen Craig *cum laude*
Heather Erin Raaum Dennis
Benjamin Robert Dodge
Crystal Lynn Dothager
Leah Christine Errichetto
Daniel Luis Espinosa
Craig A. Feichtinger
Darren Foster
Andrew Wayne Gajda
Joy Angela Garner
Chaya Sherry Goldberger
Jermaine Cortez Gray
Sara Ann Hager
Cody Michael Heyn
Hung-Tao Hsiung
Seong-Mok Jeong
Heather Marie Kennedy
Bette Anne Knowles
Hyunyong Kook
Randy J. Kubaszak
Douglas Bryan Larson
Brandon John Lewis
Jason Scott Lilly
Steven Lawrence Lundberg
Jennifer S. Maggi
Michael Bryan Maroy
Tejai Janara Maxwell
Michael C. Moreland*
Yukiko Nagata
Nika Renee Nelson
Faith Shenell Newman
David P. Ogle
Reed Parker Otey
Jared Marc Passley
Vashti Sheree Person
Jaysa Erin Pfaff**
Michael Josef Pfluegl
Maria del Rocio Ramos
Randall Dean Riddle
Shun Sasaki
Michael John Schneider
Tiffany Dionne Smith
Jill Renee Specht *cum laude**
Troy S. Steele
Sarah L. Sterling
Roger Michael Suski
Steven Matthew Taubenheim
Michael James Taylor
Christopher John Thunell
Vivika Pearl M. Vergara
David Frank Vinezeano
Sian Zee Wong *cum laude**
Stephen Anthony Wylie
Jungserk Yoon

Bachelor of Science

Takashi Aoki*
Sara Beth Bean
Michael William Bjorklund
Charles G. Blake III
Pamela D. Blankenship
Cortney Valentine Brown*
James Frank Campanella
Jennifer N. Detjen
Rory Mitchell Foster
Carlie Angeline Franz
James Michael Fuller
Monique Galvin
Sharrie Lynn Glatzhofer *cum laude*
Jessica Lee Holmes
Katherine Lee Klemaier
Cynthia Anne McGee*
Timothy Scott McGohan
Matthew M. Minella
Mekisha Qiana Neal
Deidre Jenette Ottesen
Ebony Monee Perrin
Jerome Paul Rochon
Rafeal Rizal Rusdi
Travis Lee Simmons
Matthew A. Smenos
Eric Ryan Sullivan
Jason Thomas Watts
Landon Revell Williams
Megan Marie Yundt

College of Science

Jack Parker, *Dean*
William Wright, *Marshal*
Atsushi Inoue, *Usher*
Robert McGlinn, *Reader*

Bachelor of Arts

Yetunde A. Akintan
Dawn Lyn Bell
Michael Jeffrey Bergondy
Sophia Bong
Tiffini Michele Cobb
Scott D. Conner
Stephanie Aryn Crider
Lee Ann Danner
Lori Lynn Dearing
Douglas O. DeHoff *cum laude*
Johanna Doty
David Michael Dudgeon *summa cum laude*
Motunrayo N. Faloyin
Krista Marie Fitzsimmons
Jennifer Ann Foes
Kevin Douglas Fox
Stacey Leigh Gabriel
Jeremy W. Halbert
David Lee Hyten, Jr.
Hirofumi Ishihara
James William Jackson
Kristen Lane Jenne
George Christopher Johnson
Jeremy Edward Johnston *cum laude**
Nicholas Allan Jones
David Paul Keck
Kathleen Jane Kiesow
Matthew Scott Lappin
Evelyn Marie Malone *magna cum laude**
Jenny A. Marcinowski
Jon Alan Meneese
Anthony J. Post
Christopher Arnold Ramage
Aaron Michael Reedy
Carrie Lynn Scheibel
Tracy Lynn Schilling
Erin Leigh Silotto
Daphene Y. Smith
Shabella Koranda Terrell
Gregory Dale Tripp
Crystal Ann Tucker
Wendy Lee Uhls
Michelle Vidovich
Joi Dyanne Walker
Toi Jesay Walker
Yukako Furukawa Walters *summa cum laude*
Diondrae Michael White, Sr.
Satsuki Yaegashi

Bachelor of Science

Syed Mohammed Ameeruddin
James M. Buitt
Shou-Yi Cheng *magna cum laude*
Jessica Laine Clarke
Anita Marie Crouse *summa cum laude*
Justin Carl Davinroy
Renee Nicole Di Cicco*
Steven Francis Eau Claire*
Wesley Frank Eder
Erin L. Erickson
Terry Lee Essary
Clayton Mont Frazer
Wenda He *summa cum laude**
David Brian Heinz
David A. Henry
Christopher Paul Herschbach
Eric Andrew Hoffman
Jeremy Michael Hoffman *summa cum laude**
Shu Ishizuki
Alex A. Kotesky
Koji Kuramatsu
Rufus Leggin III
Joshua Carl Mann
Charles Theodore McFarlin III
Kevin James Morgan
Tughril Mulazim Muhammad
Jacob Miles Nelson *cum laude**
Jonathan M. O'Brien
James Lee Oldani
Ryan Richard Sanner
James Lawrence Simpson *magna cum laude**
Scott Alan Sims
Shane C. Stewart
Jianling Su *cum laude*
Christopher John Wampler *cum laude**
William J. Wilks
Grant Roman Williams
Laura Marie Williams

Academic Regalia

The academic regalia, consisting of cap, gown, and hood, originated about the twelfth century and was worn primarily for warmth. Later, the material of the gown and lining and shape of the hood represented the economic and social as well as the academic status of the wearer.

In 1895, a commission of American educators established an inter-collegiate code for the academic regalia. This code, revised in 1932, 1969 and again in 1989, provides a comprehensive system of academic regalia for American colleges and universities. While the code specifies black gowns, foreign universities and a growing number of American universities have gowns of various colors.

There are four types of gowns and hoods—the associate's, bachelor's, master's, and doctor's. The associate and bachelor's gowns are the same except for a slight difference in color, untrimmed and have a closed front and long pointed sleeves. Women may wear a white collar with the bachelor's gown when no hood is worn.

The master's gown is untrimmed, may be worn open or closed, and has extremely long, closed sleeves with an opening at the wrist. The ends of the sleeves are square with an arc extending from the wrist opening to the square end. The doctor's gown may be worn open or closed and has round, bell-shaped sleeves. There are wide velvet borders down the front and three velvet bars on each sleeve; the borders and bars may be black or the color of the discipline of the degree.

The hood for each degree has a distinctive form. The master's hood is three and one-half feet in length with wider velvet edging and more of the lining exposed. The doctor's hood is four feet in length with the widest velvet edging and full exposure of the lining. Hoods are lined with the color(s) of the college or university conferring the degree. The color of the velvet edging identifies the discipline of the degree.

The black mortarboard cap is standard in the United States, although soft tams are worn at some universities. Tassels are usually black, except when no hood is worn, in which case the color of the tassel represents the field of study. Doctor's caps may have gold tassels. Upon conferral of the degree the tassel is worn on the left of the cap. Caps are considered part of the academic regalia and are customarily removed only during prayer, oath, or pledge, and then by men only.

Colors of Tassels and Hoods

In the United States the hood is edged with the color of the field of study and lined with the colors of the university conferring the degree. Southern Illinois University Carbondale's hoods are lined in maroon with a white chevron. Tassel and/or velvet hood colors, representing the fields of study, worn by students and faculty in the academic processional are:

Tassels (Undergraduate Colleges)

Agriculture, *Maize*
Applied Sciences and Arts, *Orange*
Business and Administration, *Drab*
Education, *Light Blue*
Engineering, *Orange*
Liberal Arts, *White*
Mass Communication and Media Arts, *Blue*
Science, *Golden Yellow*

Hoods (Masters and Advanced Degrees)

Agriculture, *Maize*
Applied Sciences and Arts, *Orange*
Arts, Letters and the Humanities, *White*
Business and Administration, *Drab*
Education, *Light Blue*
Engineering, *Orange*
Fine Arts, *White*
Law, *Purple*
Liberal Arts, *White*
Mass Communication and Media Arts, *Blue*
Music, *Pink*
Philosophy, *Dark Blue*
Public Administration, *Peacock Blue*
Science, *Golden Yellow*
Social Work, *Citron Yellow*

Commencement Committee 1999–2000

Serge Abrate
Brian Atchison
Dannae Delgado
David Rush
Diane Taub
Jan Waggoner
Walker Allen, *Ex-Officio*

Published by the Office of Admissions and Records, Southern Illinois University Carbondale.
Printed by Phillips Brothers Printers, Springfield, Illinois. 9912 7 M 12/99

The SIU Alumni Association

The SIU Alumni Association is a worldwide organization dedicated to promoting Southern Illinois University, its students and alumni. The mission of the SIU Alumni Association is simple: to reveal to the world the excellence of Southern Illinois University Carbondale. The bond between you and your University lasts a lifetime, and the success of alumni and the institution can be enhanced when both take part in the relationship.

Founded in 1896, the SIU Alumni Association now serves over 175,000 alumni worldwide by publishing the quarterly magazine, *Southern Alumni*, and sponsoring alumni chapters, reunions, Homecoming and many other activities.

Benefits you can receive with membership:

Southern Alumni magazine (quarterly)
Social and career networking opportunities through chapter and metro outreach programs and activities
SIU Alumni Association decal

Enjoy all of the benefits listed below. Services for which members are eligible:

Help in locating SIU Friends
Insurance Benefits at Group Rates Call 1-800-922-1245 for information
Members' Long Distance Advantage Call 1-800-435-6832 for information
SIU VISA Card (no annual fee) Call 1-800-FIRST USA for information

Contact the Alumni Association to receive a membership application, and to tell them your news for consideration in the *Southern Alumni* magazine.

E-mail: alumni@siu.edu

Addresses:

SIU Alumni Association
Colyer Hall Mailcode 6809
Carbondale, IL 62901-6809
(618) 453-2408

SIU Alumni Association
Student Center
Southern Illinois University
Carbondale, IL 62901-6809

Chicago Office: Phone (630) 574-7774 Ext. 2
SIU Alumni Association
100 Jorie Suite 351
Oak Brook, IL 60521

SOUTHERN ALMA MATER

CLARKE MORGAN

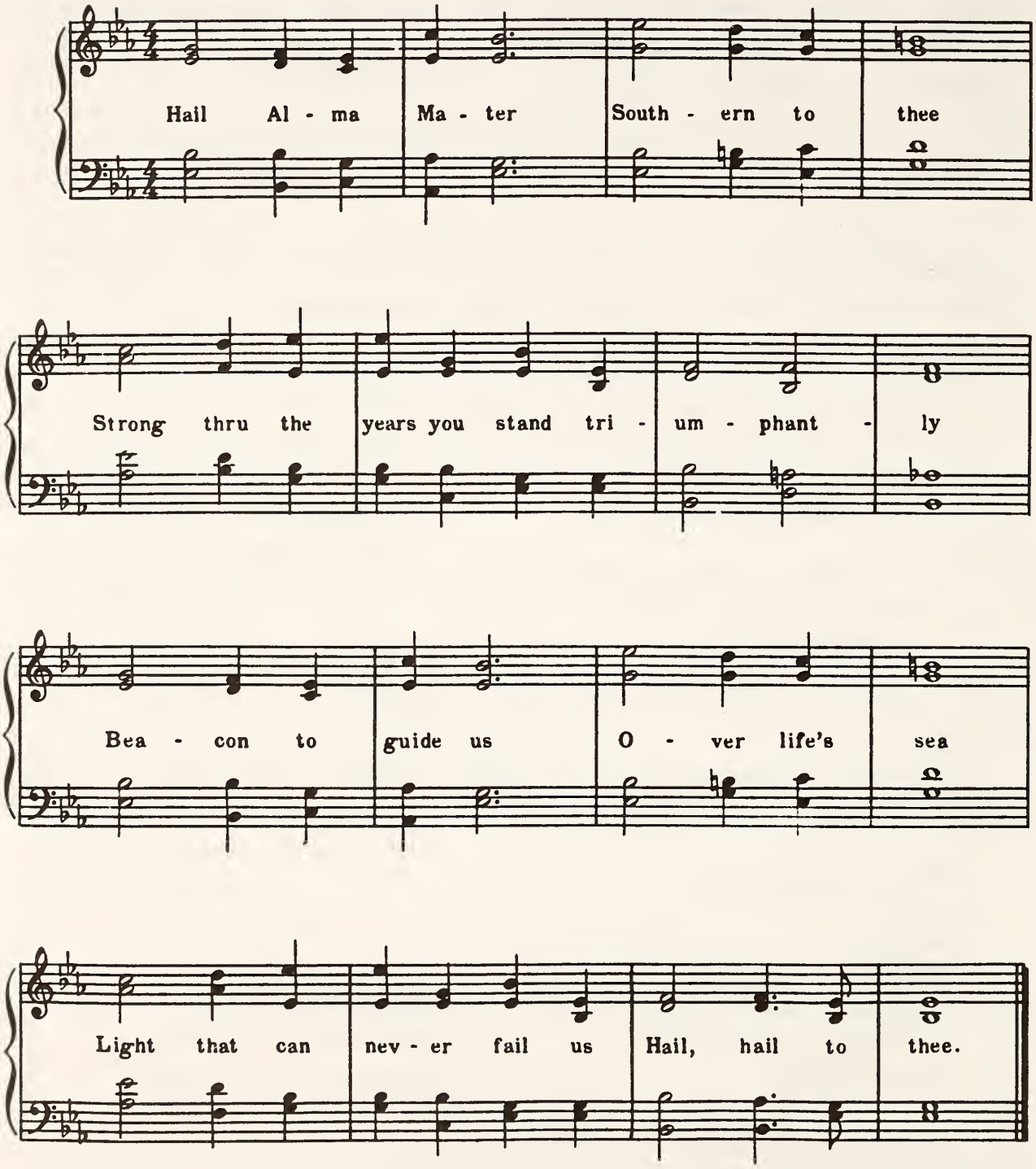

Copyright 1957 by Board of Trustees, Southern Illinois University